# CLARLA

TRINITATI SANCTISSIMAE
MUHLENBERG COLLEGE
INSTIT 1848 RECONSTIT 1867

1960

# THE SENIOR CLASS
# OF
# MUHLENBERG COLLEGE
# PRESENTS

# THE
# 1960
# CIARLA

# TABLE OF CONTENTS


DEDICATION . . . . . 4

PRESIDENTS MESSAGE . . . 6

FACULTY AND ADMINISTRATION . . . . 10

CLASSES . . . . . 22

ACTIVITIES . . . . . 76

SPORTS . . . . . 110

FRATERNITIES . . . . . 134

SPECIAL EVENTS . . . . . 160

AROUND CAMPUS & ADVERTISMENTS . . . . 178

# DEDICATION TO

# DR. JAMES E. SWAIN

DR. SWAIN IN 1930

Dr. James E. Swain was born in Rockville, Indiana, and received both his bachelor of arts and master of arts degrees from the University of Indiana, from which he was graduated with the Class of 1921. He broadened his education with extensive travels and research in Europe and with graduate studies at the University of Pennsylvania, where he received the doctor of philosophy degree in 1926.

Dr. Swain has been a member of the Muhlenberg faculty since 1925. He is the author of several books, among them the widely used "History of World Civilization", used as a text in a number of colleges across the country.

Dr. Swain is a leader in Civic affairs in Allentown. He served for several years as chairman of the Council of Social Agencies, a group that analyzes the needs of the community for welfare and character building agencies and relates them to existing or anticipated organizations.

He holds membership in the American Historical Association, the Association of University Professors, the American Museum of Natural History, the Authors Club of London, the American Society of International Law, and numerous other learned societies.

His breadth of vision, his ability to make history live, and his scholarly interpretations of the news of the world against the background of the past have made him a popular and inspirational teacher.

To Dr. James E. Swain we dedicate this book, in recognition of his dedication to his chosen profession and to the students of Muhlenberg College.

J. CONRAD SEEGERS
Ph.D., Litt.D., L.L.D., L.H.D.
*President, Muhlenberg College*

# PRESIDENT'S MESSAGE

Our very best wishes attend you, members of the class of 1960, as you leave the College. Your paths will be quite different. Some of you will teach, some serve through the healing arts, some will enter the ministry. Many will become lawyers, and many others will go to graduate school. A great many will go into various types of business. I hope some of you will eventually become concerned with and active in some phase of government, state, local, or national. The variety of activities represented by our alumni, the multiple manner in which they contribute to the life and structure of state and country, of community, of church, is a never ceasing source of both amazement and satisfaction. It justifies the thesis which we at Muhlenberg have consistently held — that a liberal arts education provides the kind of experience which prepares broadly, and which lends itself widely to many purposes. We do not offer a vocational type of training. Rather we seek breadth and try to stimulate intellectual curiosity.

This variety notwithstanding, there are certain elements which all of you surely have in common, certain others which we hope you share.

All of you have been introduced to the world of books and writers. In varying degrees you have learned that although you have had intimate contact with teachers, many of them truly great teachers, ultimately and primarily what you learn depends upon you, and intelligent, analytical reading is the basis of much of that learning.

All of you have learned the value of discussion, and have had experience in having changed your opinions and your ideas as your contacts became more numerous, more broad.

All of you have been challenged as you presented your views and have been asked to present evidence for what you have written or said.

All of you have been challenged to make your religion dynamic in your life.

All these and more have certainly been in your experience here.

We hope you share, in addition, a challenge which will produce that intellectual curiosity which will never let you rest, a spiritual zeal which will ever spur you to better, more useful, more consecrated lives, a social conscience which will literally never permit you to seek to live alone, needless of others and their needs.

Finally I hope you share with me an undying affection for and interest in this College which I too — but for a second time — soon will be leaving.

Konrad Seegers

*President*

# CIARLA

Editor in Chief ..... Steven A. Fisher

Managing Editor ..... Murray Seidel

Business Manager ..... Ted Meyer

Associate Editors ..... Joel Podell, Peter Skutches

Editor at Large ..... David Paskin

Senior Editor ..... Michael P. O'Donnel

Fraternities Editor ..... Ettorina Fantozzi

Sports Editor ..... Robert Rosenheim

Activities Editor ..... Margaret Todd

Copy Editor ..... Sylvia Schumacher

Photography Editor ..... C. C. Read

Art Editor ..... Barry Leighton

Circulation ..... D. Bernstein, P. Golove

Staff — M. Peters, R. Klaus, R. Feldman, D. Auerbach, R. Hervey, G. Darby, D. Reiss, R. Grimm, W. Smith, G. Kushner, D. Mayer, A. DeCherney.

1960

L. to R. P. Skutches, T. Meyer, J. Podell.

Steven A. Fisher
Editor-in-Chief

# THE 1960 CIARLA

Standing L. to R. R. Klaus, M. Seidel, D. Bernstein, M. Peters. Seated L. to R. B Leighton, M. Todd, E. Fantozzi, R. Rosenheim, D. Paskin.

The 1960 *Ciarla* is the sixty-sixth class yearbook to be published by the students of Muhlenberg College. It is the sincere hope of the entire staff that the 1960 book will be the best ever turned out. We have tried a few new innovations, such as color, which we hope will meet with the approval of the student body. Our deepest thanks are due to our publisher Bradbury, Sayles, O'Neill, Hurley, and Thomson, Inc., and to our photographer Merin Studios Inc.

Steven A. Fisher

H. Ted Meyer

Henry M. M. Richards, *Ph.D.*
*Dean of Faculty* (1954) *Professor of Economics*
A.B., Muhlenberg College, 1932; M.B.A., 1947; Ph.D., 1951,
New York University.

# DEANS OF

Harry A. Benfer, *A.M.*
*Director of Admissions and Director of Men's Dormitories* (1925)
A.B., 1915; A.M., 1916, Albright College.

Anne Graham Nugent, *A.M.*
*Assistant Professor of Education and Dean of Women*
(1958)
Ed.B., University of California at L.A., 1932; M.A., State University of Iowa, 1945.

# THE COLLEGE

Claude E. Dierolf, *Ph.D.*
*Associate Professor of English and Dean of Men* (1952)
A.B., Muhlenberg College, 1943; A.M., 1947; Ph.D., 1953, University of Pennsylvania.

Stephen L. Angell, *M.A.*
*Lecturer in Sociology* (1959)
B.S., Hamilton College, 1941; M.A., School of Social Work, University of Chicago, 1947.

Aurelia M. Arre, *M.A.*
*Instructor in Romance Languages* (1958)
A.B., 1955; M.A., 1958, Pennsylvania State University.

James R. Bloomfield, *M.A.*
*Instructor in History and Political Science* (1959)
B.A., Muhlenberg College, 1957; M.A., Lehigh University, 1959.

J. Gysbert Bouma, *Ph.D.*
*Associate Professor of English* (1956)
Ph.B., Brown University, 1932; A.M., Columbia University, 1944; Ph.D., University of Pennsylvania, 1956.

# FACULTY

Robert A. Boyer, *Ph.D.*
*Professor of Physics* (1941)
A.B., Susquehanna University, 1938; A.M., Syracuse University, 1940; Ph.D., Lehigh University, 1952.

Walter H. Brackin, *Ph.D.*
*Professor of Psychology* (1954)
B.S. in Ed., 1928; A.M., 1931, University of Pennsylvania; Ph.D., Temple University, 1954.

George H. Brandes, *Ph.D.*
*Professor of Chemistry* (1926)
B.Chem., 1918; Ph.D., 1925, Cornell University.

David H. Bremer, *Ph.D.*
*Chaplain and Professor of Religion* (1952)
A.B., Wittenberg College, 1943; B.D., Chicago Lutheran Theological Seminary, 1945; Ph.D., Boston University, 1949.

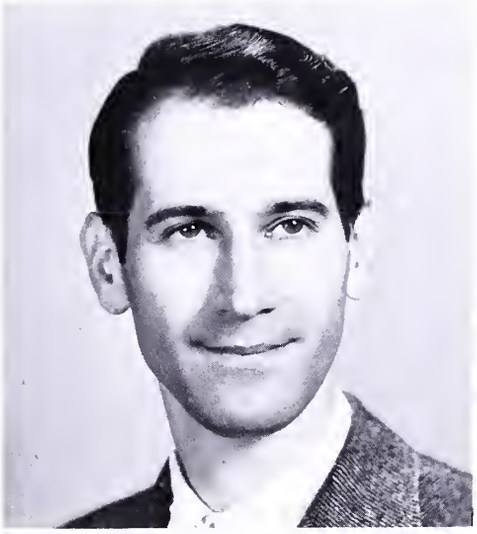

John W. Brunner, *Ph.D.*
*Associate Professor of German* (1955)
A.B., Ursinus College, 1949; A.M., 1950; Ph.D., 1957, Columbia University.

John E. Bulette, *A.M.*
*Instructor in English* (1954)
A.B., Amherst College, 1941; A.M., University of Pennsylvania, 1947.

# 1960

Anthony S. Corbiere, *Ph.D.*
*Professor of Romance Languages* (1921)
Ph.B., Muhlenberg College, 1920; A.M., 1923; Ph.D., 1927, University of Pennsylvania.

John S. Davidson, *A.M.*
*Librarian* (1940)
A.B., University of the South, 1930; A.M., Syracuse University, 1933; B.S. in L.S., Syracuse University School of Library Science, 1938.

Luther J. Deck, *A.M.*
*Professor of Mathematics* (1921)
*Secretary of the Faculty and Marshal*
A.B., Muhlenberg College, 1920; A.M., University of Pennsylvania, 1925.

Andrew H. Erskine, *Ph.D.*
*Professor of Speech and Drama* (1942)
A.B., University of Pennsylvania, 1933; A.M., University of Alabama, 1948; Ph.D., New York University, 1951.

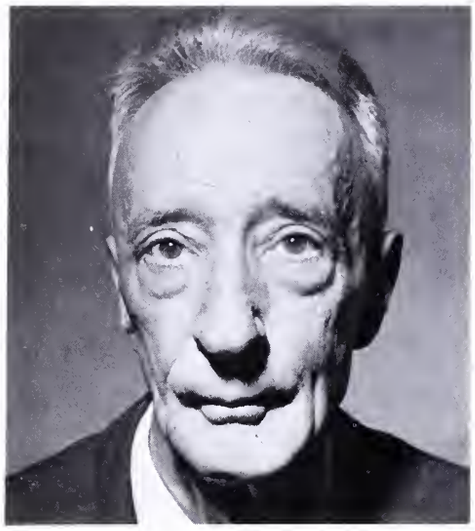

John M. Ferguson, *Ph.D.*
*Visiting Professor of Economics* (1959)
A.B., Harvard College, 1908; M.A. Columbia University, 1909; Jur.D., Leipzig University, Germany, 1912; Ph.D., Columbia University, 1927.

William M. French, *Ph.D.*
*Professor of Education* (1953)
A.B., New York State College for Teachers, 1929; Ph.D., Yale University, 1934.

George A. Frounfelker, Jr., *A.M.*
*Registrar* (1947)
Ph.B., Muhlenberg College, 1941; A.M., Lehigh University, 1953.

Mary A. Funk, *M.S.*
*Assistant Librarian* (1939)
B.S., Simmons College, 1927; M.S., Columbia University School of Library Service, 1933.

# FACULTY

Ralph S. Graber, *Ph.D.*
*Assistant Professor of English* (1953)
A.B., 1946; A.M., Lehigh University, 1948; Ph.D., University of Pennsylvania, 1959.

Morris S. Greth, *Ph.D., Litt.D.*
*Professor of Sociology* (1946)
A.B., Muhlenberg College, 1922; B.D., Lutheran Theological Seminary at Philadelphia, 1926; A.M., 1924; Ph.D., 1930, University of Pennsylvania; Litt.D., Muhlenberg College, 1953.

Alice T. Griffith, *M.S.*
*Instructor in Chemistry* (1958)
B.S., 1932; M.S., 1937, University of Minnesota.

John R. Gustavson, *M.A.*
*Instructor in English* (1959)
B.A., Upsala College, 1955.

John C. Hadder, *Ph.D.*
*Assistant Professor of Biology* (1957)
B.S., 1947; M.Ed., 1949, University of Maryland; Ph.D., Michigan State University, 1957.

Victor L. Johnson, *Ph.D.*
*Professor of History* (1937)
B.S., Temple University, 1931; A.M., 1932; Ph.D., 1939, University of Pennsylvania.

# 1960

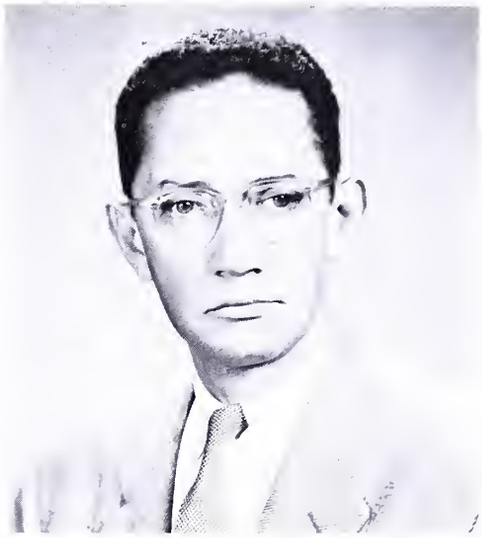

William L. Kinter, *Ph.D.*
*Assistant Professor of English* (1947)
A.B., Lafayette College, 1938; A.M., Yale University, 1940; Ph.D., Columbia University, 1958.

Truman L. Koehler, *Ph.D.*
*Professor of Mathematics* (1927)
B.S., Muhlenberg College, 1924; A.M., 1930; Ph.D., 1952, University of Pennsylvania.

Adeline E. Kreinheder, *Ed.D.*
*Professor of Education* (1959)
B.S., College for Teachers, University of State of New York, Buffalo, 1935; A.M., 1953; Ed.D., Columbia University, 1958.

Ludwig Lenel, *M.M.*
*Associate Professor of Music* (1952)
Diploma, Hochschule fuer Musik, Cologne, 1935; Diploma, Conservatory of Music, Basel, 1938; M.M., Oberlin College, 1940.

Thomas F. Lohr, *Ph.D.*
*Associate Professor of Psychology* (1955)
A.B., Brown University, 1941; A.M., Columbia University, 1952; Ph.D., Harvard University, 1956.

Heinrich Meyer, *Ph.D.*
*Professor of German* (1947)
Ph.D., Freiburg i. Br., 1927.

Bessie Michael, *M.A.*
*Instructor in English* (1958)
A.B., Moravian College for Women, 1950; M.A., Lehigh University, 1956.

Charles E. Mortimer, *Ph.D.*
*Professor of Chemistry* (1950)
B.S., Muhlenberg College, 1942; M.S., 1948;
**Ph.D., 1950, Purdue University.**

# FACULTY

Harry L. Raub, III, *Ph.D.*
*Professor of Physics* (1947)
B.S., Franklin and Marshall College, 1941; Ph.D., Cornell University, 1947.

David A. Reed, *M.A.*
*Assistant Professor of Philosophy* (1958)
A.B., 1953; M.A., 1955, Yale University.

John J. Reed, *Ph.D.*
*Professor of History* (1948)
A.B., 1934; A.M., 1940, University of Rochester, Ph.D., University of Pennsylvania, 1953.

Rodney E. Ring, *Ph.D.*
*Assistant Professor of Religion* (1955)
A.M., 1950; Ph.D., 1954, University of Chicago.

Jesse N. Roeder, *Ph.D.*
*Visiting Professor of Education* (1958)
A.B., Franklin & Marshall, 1917; M.A., T.C. Columbia University, 1923; Ph.D., New York University, 1933.

Robert L. Schaeffer, Jr., *Ph.D.*
*Professor of Biology* (1954)
B.S., Haverford College, 1940; Ph.D., University of Pennsylvania, 1948.

# 1960

Wilson N. Serfass, Jr., *C.P.A.*
*Associate Professor of Economics* (1959)
B.S., Albright College, 1952; M.B.A., Indiana University, 1957; C.P.A., State of Indiana, 1956; C.P.A., State of Pennsylvania 1959.

John V. Shankweiler, *Ph.D.*
*Professor of Biology* (1921)
B.S., Muhlenberg College, 1921; A.M., 1927; Ph.D., 1931, Cornell University.

Janet Stamm, *Ph.D.*
*Assistant Professor of English* (1958)
A.B., Mount Holyoke, 1935; M.A., 1951, Ph.D., 1959, University of Pennsylvania.

G. N. Russell Smart, *Ph.D.*
*Professor of Chemistry* (1947)
B.Sc., 1942; Ph.D., 1945, McGill University.

Hagen Staack, *Ph.D.*
*Professor of Religion* (1954)
M.S., Rostock University, 1936; S.T.M., Berlin Theological Seminary, 1939; Ph.D., University of Hamburg, 1938.

Harold L. Stenger, Jr., *Ph.D.*
*Professor of English* (1946)
A.B., 1936; A.M., 1940; Ph.D., 1954, University of Pennsylvania.

Edward B. Stevens, *Ph.D.*
*Professor of Classics* (1948)
A.B., 1925; Ph.D., 1930, University of Chicago.

Margaret W. Sullivan, *M.Ed.*
*Instructor of Physical Education* (1959)
B.A., Wellesley College, 1953; M.Ed., Woman's College of the University of North Carolina, 1954.

# FACULTY

David E. Thomas, *B.D.*
*Assistant Professor of Sociology* (1959)
B.A., 1942; B.D., 1945, Gettysburg College; S.T.M., 1947, Yale University.

John E. Trainer, *Ph.D.*
*Professor of Biology* (1939)
B.S., Muhlenberg College, 1935; M.S., 1938; Ph.D., 1946, Cornell University.

James R. Vaughan, *M.S.*
*Instructor in Biology* (1956)
B.S., Muhlenberg College, 1952; M.S., Lehigh University, 1954.

John G. Voyatzis, *M.A.*
*Assistant Professor of Economics* (1956)
LL.B., University of Athens, Greece, 1951; M.A., University of Miami, Florida, 1955.

Thomas H. Weaber, Jr., *M.D.*
*Director of Student Health, Assistant Professor of Hygiene* (1942)
B.S., Muhlenberg College, 1936; M.D., University of Pennsylvania, 1940.

Kenneth Webb, *Ph.D.*
*Assistant Professor of Romance Languages* (1946)
A.B., 1939; Ph.D., 1951, University of Pittsburgh.

# 1960

Adolph Wegener, *Ph.D.*
*Assistant Professor of German* (1956)
B.A., Muhlenberg College, 1948; M.A., 1951; Ph.D., 1956, University of Pennsylvania.

Raymond J. Whispell, *B.S.*
*Director of Athletics, Varsity Football Coach, Director and Assistant Professor of Physical Education* (1956)
B.S., St. Bonaventure University, 1950.

William C. Wilbur, Jr., *Ph.D.*
*Associate Professor of History* (1940)
A.B., Washington and Lee University, 1937; Ph.D., Columbia University, 1953.

Harry D. Wood, *A.M.*
*Assistant Professor of Political Science* (1953)
A.B., Haverford College, 1948; A.M., University of Chicago, 1951.

MR. HOWARD MacGREGOR
B.S.
*Comptroller*

# ADMINISTRATION

MRS. HELEN B. BAILEY
B.A.
*Director of Publicity*

MR. BRUCE R. ROMIG
B.S.
*Alumni Secretary*

# 1960

MR. CHARLES R. STECKER, JR.
B.A.
*Assistant Comptroller*

MR. JOHN R. McAULEY
*Superintendent of Buildings and Grounds*

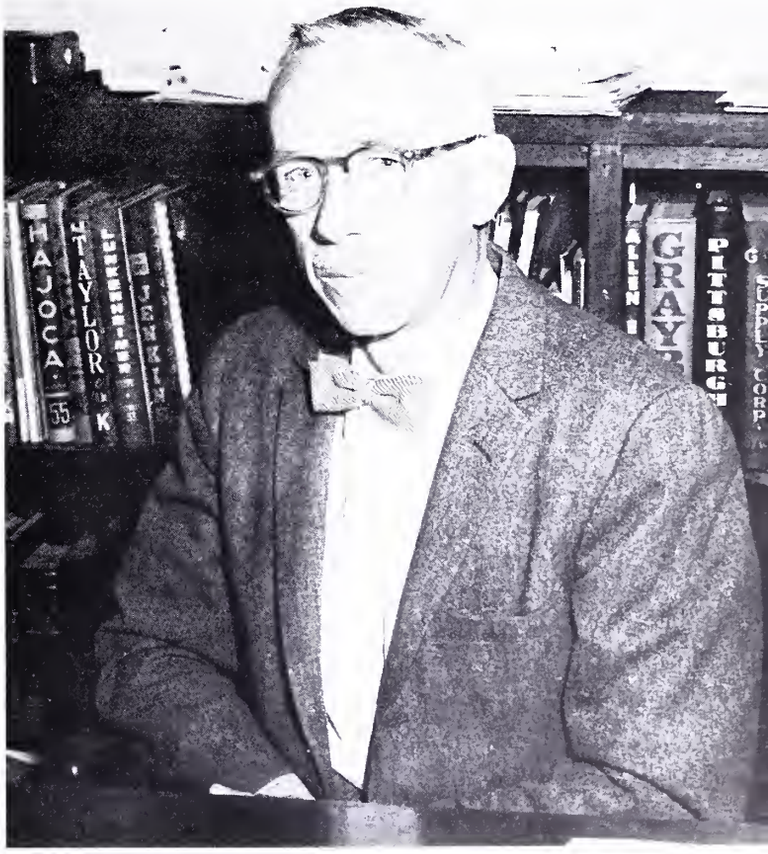

# CLASSES

# HISTORY OF THE CLASS OF 1960

The spring of the year brings many things to the Muhlenberg College campus. It brings the bright pink tulips that grow outside the Administration Building. It brings spring fever to many students who retreat to the sunny warmth of Lake Muhlenberg to study — among other things. It brings blaring radios, dashing convertibles, and smiling faces. And, to the seniors, it brings reflection on other springs and other seasons, memories of times past.

It surely does not seem like four years since some 250 apprehensive, bewildered, excited, and just a little too cocksure, Freshmen invaded the Muhlenberg campus for a week of orientation, dinners, teas, picnics, and all sorts of meetings. And, much too soon it seemed then, these just a little too cocksure Freshmen became the humbled Frosh, reciting, singing, dancing, cheering, dreading the harshness and gibes of all the upperclassmen. "There is a time to pray and a time to fight! Now is the time to fight!" Who can forget it?

But the class of '60 became a solid unit, dragging the Sophomores through grease and grime into the cold waters of Cedar Creek in the annual Soph-Frosh tug-of-war. We were victorious too, in a very wet football game, and we were rewarded by the waiving of "regs" at Halloween instead of Thanksgiving and by the pompous burial of the Tribunal.

Those first six weeks brought things other than "regs." They brought what seems to be a monstrous history book, freshman themes, and laboratory experiments. We had to adjust to a whole new way of life and study. We were cheered on by a booming voice that kept saying. "You can do it, boys; you can make it. Work now and you'll be happy later. You can do it!" Most of us did.

What had been rumor became established fact in our Sophomore year when the girls arrived. We were no longer an all-male class. There were feelings of anticipation and apprehension in the minds of many male faces. But fading smiles were soon replaced by mischievous winks. In addition to Miss Heimtraut Dietrich, the first dean of women, there were other rather amazing innovations as West Hall, the old Frosh dormitory, was converted into the women's living quarters, as such things like two o'clock curfews, formal wear in the Commons, and a swarm of *Life* photographers and reporters appeared. Tradition began to disappear. This was the new Muhlenberg.

That was the year too of the Asiatic flu epidemic, the year Alpha Mu Iota became a national chapter of Tau Kappa Epsilon, the year of an infamous expedition after lingerie. Taimi Toffer, a Sophomore and transfer from Cedar Crest, became the first Homecoming Queen.

The Fall semester of our Junior year brought still more girls to the college campus as the nurses were added to the swelling student body. Phi Kappa Tau proudly moved into their new fraternity house. Students swirled in the Spring semester at the annual Junior Prom with its colorful theme of "Showboat." Spring brought I.F.C. weekend, and the robbing of a Nike missile; May, the first Omicron Delta Kappa Carnival; and June, graduation of the first four co-eds to attend Muhlenberg College.

Naturally, it is the Senior year that lives on most vividly in our memories. There is a sad finality about that word *Senior* that makes one want to capture and vivify every moment of this last year.

The Fall Semester saw a conflict over Freshman regulations, the installation of a working Student Supreme Court, and the beginning of a campaign for a new Student Union Center. One of the lighter notes of the semester was the Mask and Dagger play, "The Poor of New York," a magnificent spoof of the melodrama. The Senior Ball was a tropically colorful success with its "South Pacific" theme and the magic rhythms of Ralph Flanagan.

"Waiting For Godot," an existential play produced by M.C.A., and "Down In The Valley," the college's first attempt at opera, were two of the entertaining highlights of the Spring Semester. Junior Prom, I.F.C., and O.D.K. Carnival weekends swiftly came and too swiftly passed. Final examinations were over before we knew it, over for the last time. We had arrived at the end of our enjoyable days at Muhlenberg College.

And so it is that in the spring of the year we fondly reminisce. As we do so, however, we realize that we are in the spring of life with a bountiful future before us. We know that, as we looked over the Muhlenberg campus for the last time as students, we did not only graduate; we commenced.

Peter Skutches

1960 CLASS OFFICERS

President
Thomas Carpenter
Vice President
Gorden Warner
Secretary ---- Albert Stott
Treasurer
Joseph Berghold

# CLASS OF 1960

1960 CLASS EXECUTIVE COUNCIL

Joel Podell
Arthur Jacquette
Edward Davis
Albert Beers
Asher Krafchick
Barrie Weisman
Richard Weller

DAVID C. ABRAMSON

*B.S.* *Philadelphia, Pa.*
Phi Epsilon Pi, Varsity Fencing 1,2,3,4; Hillel, Bull Club 1,2,3,4.

JOHN A. ALMEIDA

*A.B.* *Bethlehem, Pa.*
Veterans' Club; Pre-Law Club.

JAMES A. ANGELACCIO

*A.B.* *Levittown, Pa.*
Lambda Chi Alpha; Psi Chi; Newman Club; Intramural Sports 2,3,4.

RICHARD J. ANDERSON

*A.B.* *Haddonfield, N. J.*
Alpha Tau Omega — Rushing Chairman 3, Social Chairman 4; Class Vice-President; Class Executive Council; Cardinal Key Society — President 4; Mermaid Tavern Society; Canterbury Club; Intramural Sports 1,2,3,4; Varsity Football 2,3.

JOHN M. ARNER

*A.B.* *Lehighton, Pa.*
Alpha Tau Omega; Cardinal Key Society; Der Deutsche Verein; Mask & Dagger; Choir.

GRACE M. BAER

*A.B.* *New Ringghold, Pa.*
Der Deutsche Verein; Education Society; Library Committee.

DAVID E. AUERBACH

*A.B.* *Chester, Pa.*
Phi Epsilon Pi — Treasurer 2,3; Class Treasurer 1,2,3; Junior Prom Committee Chairman; Student Council — Vice-President 4; Omicron Delta Kappa; Intramural Sports 1,2,3,4; Who's Who; Mermaid Tavern Society, Social Codes Comm. Chrm.

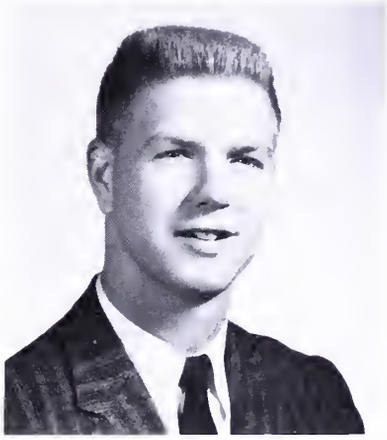

ROBERT F. BARTHOLOMEW

*B.S.* *Breinigsville, Pa.*
Lambda Chi Alpha; Student Court; Football 1,2; Intramural Sports 3,4.

CHARLES W. BADER

*A.B.* *Ridgewood, N. J.*
Sigma Phi Epsilon — House Manager 2,3, Jr. Marshall 3, Pledge Master 3, I.F.C. Representative 2, I.F.C. Treasurer 3, President 4; Phi Sigma Tau; Psychology Club; I.C.G.; Intramural Sports 1,2,3,4; WEEKLY.

ALFRED F. BEERS

*B.S.B.A.* *Allentown, Pa.*
Newman Club; Student Court; Veterans' Club — Vice-President 3,4; Der Deutsche Verein; Executive Council; Phi Sigma Tau; Intramural Basketball 4.

### JOSEPH BERGHOLD

*A.B.* *Allentown, Pa.*
Alpha Tau Omega — Treasurer 4; Class Treasurer; Business and Economics Club — Treasurer 4; Freshman Basketball; Varsity Basketball 2,3,4; Mermaid Tavern Society; Student Council Liaison Officer for Campus Athletes; Varsity "M" Club.

### WILLIAM C. BROBST

*A.B.* *Mont Clare, Pa.*
Tau Kappa Epsilon; College Choir; ARCADE; Dormitory Council; Opera Workshop; Executive Council; Intramural Sports 2,3.

### JEROME E. BLOCK

*B.S.* *Atlantic City, N. J.*
Phi Epsilon Pi; Sociological Society; WEEKLY; Chess Club — Corresponding Sec'y 3, Vice-President 4; Pre-Medical Society — President 4; CIARLA; Wrestling 1; Fencing 1.

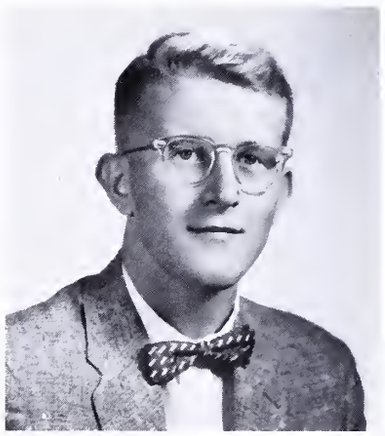

### LANCE E. BURGESS

*B.S.* *Allentown, Pa.*
WMUH; Fencing; Cross Country; Commuters' Club.

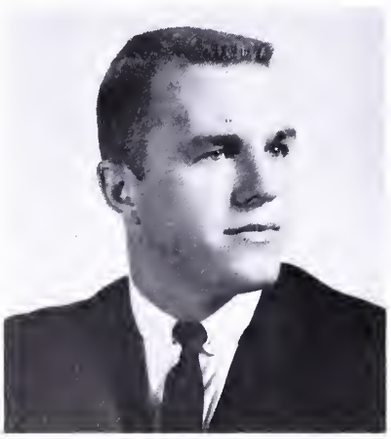

### JOHN R. BORNEMAN, JR.

*A.B.* *Boyertown, Pa.*
Lambda Chi Alpha; Psychology Club; Education Club; Varsity "M" Club — President 4; Intramural Sports 1,2,3,4; Freshman Football; Varsity Football 2,3,4; Track 2; Varsity Baseball 3,4.

### REGINALD BYRNE

*A.B.* *Wildwood, N. J.*
Varsity Fencing 1,2,3,4.

### ERICH CALLMANN

*B.S.B.A.* *Allentown, Penna.*
Veterans' Club.

### JOSEPH T. CASALE

*A.B.* *Belleville, N. J.*
Newman Club; Phi Kappa Tau; Freshman Football; Varsity Football 2; Intramural Sports 1,2,3,4; I. F. T.

### THOMAS R. CARPENTER

*A.B.* *Haddonfield, N. J.*
Alpha Tau Omega; Student Council; Class President; Interfraternity Council — Treasurer 4; Chairman of Big Brother Program; Mermaid Tavern; Class Executive Council; Muhlenberg Christian Association; Varsity Football 2,3.

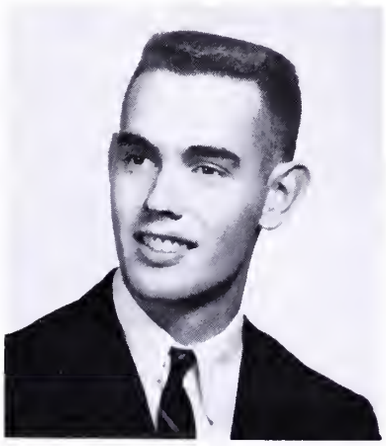

### JOHN JOSEPH CARTY

*A.B.* *Allentown, Pa.*
Choir; Business and Economics Club; Phi Sigma Tau; Fencing 1; Track 2; Cross Country 2,4.

MARK CERCIELLO

*B.S.* *Allentown, Pa.*
Newman Club; Pre-Medical Society; Commuters' Club; Band; Concert Band.

BURTON V. COHEN

*B.S.B.A.* *Massepequa, N. Y.*
Poetry Workshop; Business and Economics Club.

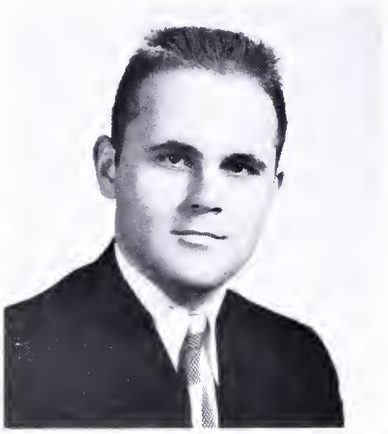

ROGER E. CHRISTINE

*B.S.* *Allentown, Pa.*
Pre-Medical Club; Commuters' Club; Varsity Tennis 2.

DOUGLAS L. CLAUSER

*A.B.* *Schuylkill Haven, Pa.*
Phi Kappa Tau — Rushing Chairman 2,3; Big Brother Program; Business and Economics Club; Intramural Sports 1,2,3.

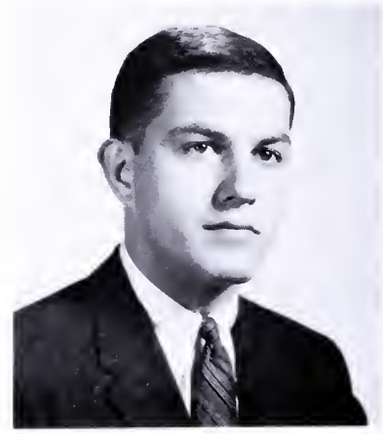

HERBERT G. COHEN

*B.S.* *New York, N. Y.*
Pre-Medical Society; Mask & Dagger; Intramural Sports 1.

EDWARD M. DAVIS, JR.

*A.B.* *Pottsville, Pa.*
Phi Kappa Tau — House Manager 3, Athletic Chairman 4; Class Executive Council; De Molay Club; Cardinal Key Society; Education Society; Senior Ball Publicity Chairman; Freshman Football; Varsity Football 2; Intramural Sports.

ROBERT J. DOLAN

*B.S.B.A.* *Bethlehem, Pa.*
Business and Economics Club; Veterans' Club; Intramural Sports 2,3,4.

ROBERT E. DONATELLI

*A.B.* *Allentown, Pa.*
WMUH; Newman Club; Pi Delta Epsilon; John Marshall Pre-Law Club; Sociological Society; Publications Board; Jazz Society; Freshman Class Executive Council; Senior Class Executive Council.

GLENN E. DAVIS

*A.B.* *Berkeley Heights, N. J.*
Alpha Tau Omega — Public Relations Officer 4; Pre-Law Club; Sociological Society — Vice-President 4; WEEKLY; Cardinal Key Society.

RAYMOND R. DOTTS

*A.B.* *Quakertown, Pa.*
Commuters' Club.

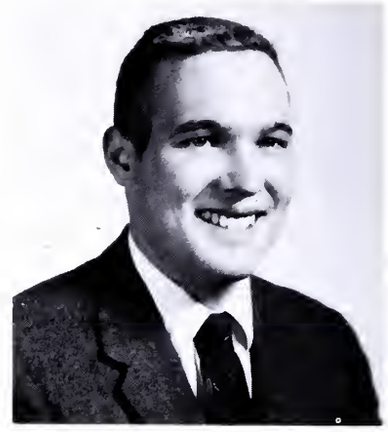

ROBERT G. DROFFNER

*A.B.* *Collinswood, N. J.*
Lambda Chi Alpha; Economics Club; Sociological Society; Varsity "M" Club; Cross Country.

STANLEY S. DUDAK

*A.B.* *North Bergen, N. J.*
Class President; Executive Council; Soph-Frosh Hop Chairman; Choir — Assistant Manager 3; Cardinal Key Society; Tau Kappa Epsilon — Rushing Chairman 3, President 4; I. F. C.; U.S.N.S.A. S.B.P.C.; Intramural Sports 1,2,3; Freshman Track; L.V.S.G.A.; Student Council — President 4; Omicron Delta Kappa — Vice-President 4; Dorm Council.

ANDREW DOWNIE

*A.B.* *Pottstown, Pa.*
Veterans' Club — Sec'y 3,4.

RONALD S. DUNGAN

*B.S.B.A.* *Feasterville, Pa.*
Phi Kappa Tau — Treasurer 3,4; Cross Country 2; Band; Business and Economics Club; Varsity "M" Club; Intramural Sports 1,2,3,4.

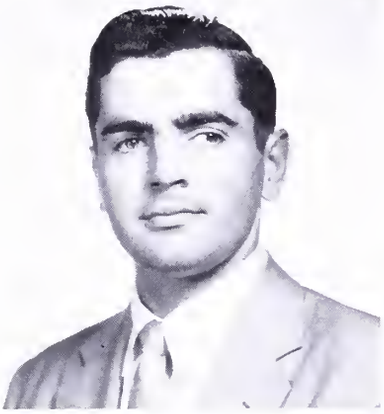

WALTER J. EMSWILER

*A.B.* *Andalusia, Pa.*

DAVID A. EVERITT, JR.

*B.S.* *Allentown, Pa.*
Mathematics Club — President 4; Intramural Sports 3,4.

IRMGARD ENGELHARD

*A.B.* *Moorestown, Pa.*
Psi Chi; Psychology Club; Education Society; Der Deutsche Verein; Women's Council; Choir; Hockey 3; Intramural Sports 1,2.

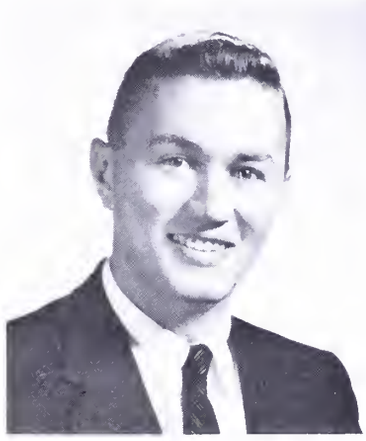

F. KENNETH FAGERHEIM

*B.S.B.A.* *Pleasantville, N. J.*
Sigma Phi Epsilon — Controller 2,3; I. F. C. — President 4; Choir; Business and Economics Club; Intramural Sports 2,3.

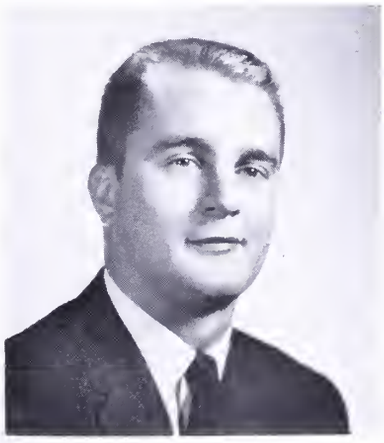

DAVID B. EVANS

*B.S.* *Tamaqua, Pa.*
Lambda Chi Alpha — Sec'y 3,4; Freshman Basketball; Freshman Baseball; Intramural Sports 3,4.

CARL A. FENSTERMAKER

*B.S.* *Allentown, Pa.*

CARL R. FENSTERMAKER

*B.S.B.A.* *Allentown, Pa.*

Sigma Phi Epsilon — Historian 3; Marching Band; Concert Band; Commuters' Club; Business and Economics Club; Intramural Sports 2,3,4.

RONALD C. FLAIG

*B.S.* *Westfield, N. J.*

Phi Kappa Tau — House Manager 2, Vice-President 4; Pre-Medical Society; Executive Council; Big Brother; Student Council — Sec'y 4; Who's Who; Cheerleader; Intramural Sports 1,2,3,4.

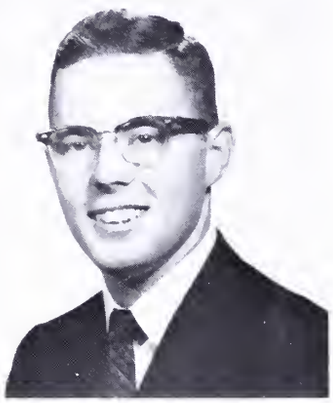

RICHARD E. FISHER

*B.S.* *Kutztown, Pa.*

Band — Treasurer 2, President 4; Choir — Librarian 3; Tau Kappa Epsilon; Alpha Phi Omega — Sec'y 3,4; Chess Club; Dorm Council — Sec'y 4; Big Brother.

JOHN C. FLEMMING

*B.S.* *Allentown, Pa.*

Science Club — Treasurer 4; Commuters' Club — Sec'y 2.

STEVEN A. FISHER

*A.B.* *White Plains, N. Y.*

CIARLA — Managing Editor, Editor-in-Chief 4; WEEKLY; Varsity "M" Club; Pi Delta Epsilon; Phi Epsilon Pi — Recording Sec'y; Publications Board; Big Brother; Hillel Club — Treasurer; I. F. C.; Fencing 1,2; Intramural Sports.

BRENT S. FOLLWEILER

*B.S.* *Allentown, Pa.*

Alpha Tau Omega; Cardinal Key Society; Pre-Medical Society; Der Deutsche Verein; M. C. A.; Varsity Tennis 2.

CHARLES W. GEMENDEN

*B.S.* *Franklinville, N. J.*
Science Club; Intramural Sports 1,2,3,4.

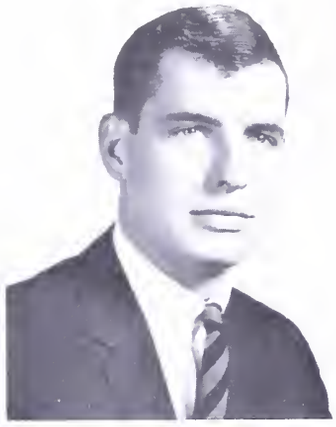

ROBERT N. GILLESPIE

*A.B.* *Allentown, Pa.*
Business and Economics Club; Intramural Sports 1,2,3,4.

HELMUT GERMER

*A.B.* *Irvington, N. J.*
Der Deutsche Verein — Corresponding Sec'y 2, Recording Sec'y 3, President 4; Mask & Dagger, Sociological Society; WMUH; Freshman Soccer.

HERBERT E. GISHLICK

*A.B.* *Scarsdale, N. J.*
Choir; Mask & Dagger — Vice-President 4; M. C. A. — Treasurer 3,4; Institute of Faith — Treasurer 4; Phi Alpha Theta; Business and Economics Club.

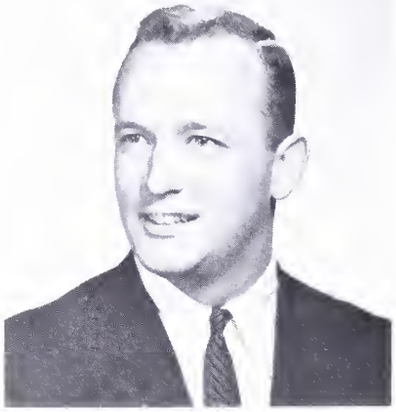

JOHN J. GRAY

*A.B.* *Hatfield, Pa.*
Sigma Phi Epsilon — Historian 3; Sociological Society — Sec'y 3, President 4; Soccer 1,2; Intramural Sports 1,2,3,4.

JAMES H. GRIMM

*B.S.* *Tower City, Pa.*
Mask & Dagger — Vice-President 3, President 4; Chess Club; Cinema Series Projectionist; Science Club — Vice-President 4; Alpha Psi Omega.

RICHARD R. GRIMM

*A.B.* *Allentown, Pa.*
Sigma Phi Epsilon.

JEAN G. HAAS

*A.B.* *Bethlehem, Pa.*
Choir.

JOSEPH W. HAGER

*A.B.* *Pipersville, Pa.*
Pre-Theological Club; Sociological Society; Intramural Sports 1,2,3,4.

THOMAS L. HAINES

*A.B.* *Allentown, Pa.*
Veterans' Club; Intramural Sports 4.

DONALD C. HAGEY

*A.B.* *Lansdale, Pa.*
Choir; Pre-Theological Club — Sec'y 3; Sociological Society; M. C. A.

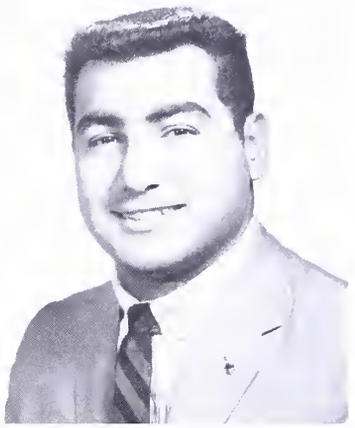

CHARLES S. HANNA, JR.

*B.S.B.A.* *Allentown, Pa.*
Commuters' Club; Jazz Society; Business and Economics Club; Veterans' Club; Freshman Football.

PHILIP R. HAINES

*A.B.* *Millburn, N. J.*
Phi Kappa Tau — Financial Sec'y 3, Pledge Master 4; Psychology Club; Intramural Sports 1,2,3,4.

JOYCE M. HARMONY

*A.B.* *Center Valley, Pa.*
Phi Sigma Iota — Sec'y 4; Muhlenberg Chapel Altar Guild.

ROBERT W. HARTJE

*A.B.* *Millville, N. J.*
Phi Kappa Tau; Rifle and Pistol Club; Psi Chi — Nominating Committee 4; Psychology Club; Freshman Football; Varsity Football 2; Intramural Sports 2,3,4.

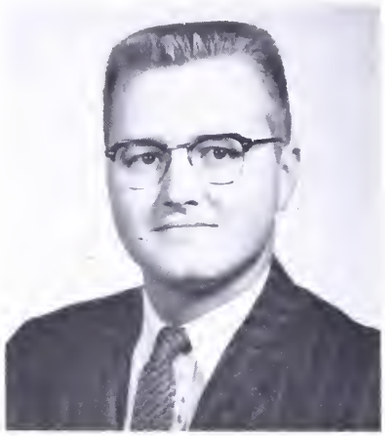

PAUL T. HERMAN

*B.S.* *Mertztown, Pa.*
Color Guard; Science Club.

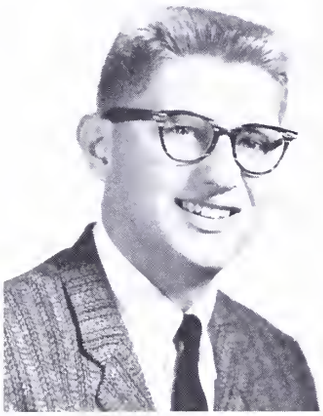

TERRENCE L. HARTMAN

*B.S.B.A.* *Allentown, Pa.*
Business and Economics Club — Program Director 4; WMUH — News Editor 4; Student Supreme Court — Special Investigator 4; Intramural Sports 4.

ROBERT A. HERVEY

*A.B.* *Palenville, N. Y.*
WEEKLY; CIARLA; Mask and Dagger Society; Freshman Tribunal; College Choir; Muhlenberg Christian Association; Phi Kappa Tau; Wrestling — Manager 2,3.

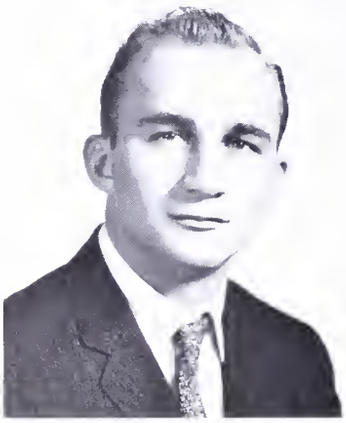

CHESTER HARTRANFT

*B.S.* *Kutztown, Pa.*

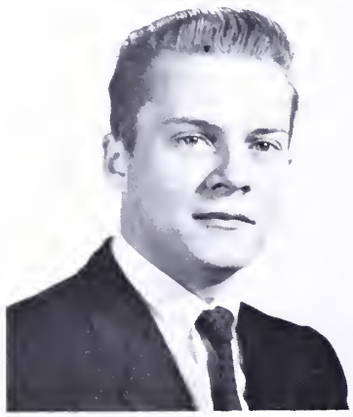

RAYMOND J. HESSINGER

*B.S.* *Fogelsville, Pa.*
Commuters' Club; Newman Club; Pre-Medical Society; Fencing 1.

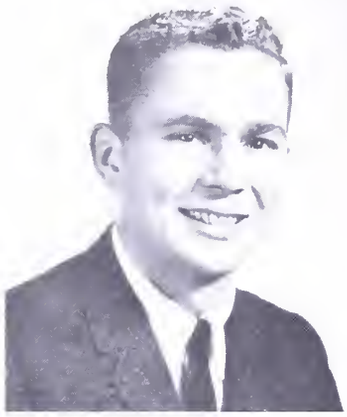

CHARLES F. HOLDER, JR.

*A.B.* *Short Hills, N. J.*
Sigma Phi Epsilon; Political Science Conference — President 3; Pre-Law Club; Intramural Sports 1,2,3,4; Varsity Fencing 2,3,4 — Captain 4.

DAVID E. HOOVER

*A.B.* *Norristown, Pa.*
Varsity "M" Club; Business and Economics; Lambda Chi Alpha; Freshman Baseball; Varsity Baseball 2,3; Intramural Sports 2,3.

RUSSELL J. HIBBETS

*B.S.B.A.* *Oakhurst, N. J.*
Lambda Chi Alpha; Economics Club; Freshman Football; Intramural Sports 2,3,4; Varsity Golf 3,4.

RICHARD C. INSKIP

*B.S.* *Allentown, Pa.*
Alpha Tau Omega; Freshman Tribunal; Pre-Medical Club — Vice-President 3,4; Varsity Track; Inter-Fraternity Sports.

ELEANOR JACOBS

*A.B.* *Havertown, Pa.*
Psychology Club; Psi Chi; Education Society; Delta Phi Nu; Women's Council; Leadership Conference.

CHARLES L. JEUELL

*B.S.* *Wilmington, Del.*
Lambda Chi Alpha — Pledge Trainer 2,3, Rushing Chairman 3,4; Concert Band; Marching Band; Muhlenberg Collegians; Science Club.

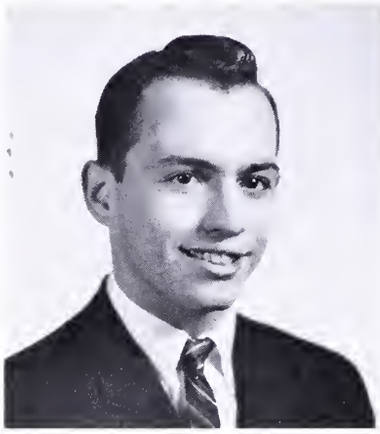

ARTHUR B. JAQUETTE, JR.

*B.S.* *Greensburg, Pa.*
Sigma Phi Epsilon; Pre-Medical Society; Varsity "M" Club; Executive Council; Intramural Sports 3,4; Wrestling 2,3,4.

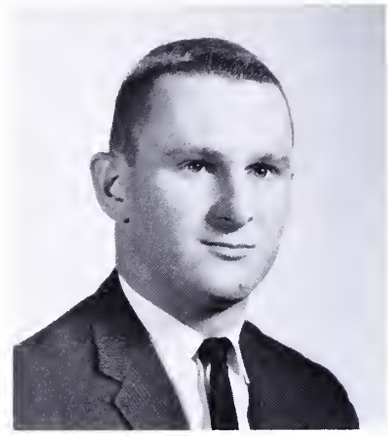

GLENN JOHNS

*A.B.* *Cedar Rapids, Iowa*
Varsity "M" Club; Mask & Dagger; ARCADE; WMUH; Intramural Sports 3,4; Football 1,2,3,4; Track 1,2,3,4.

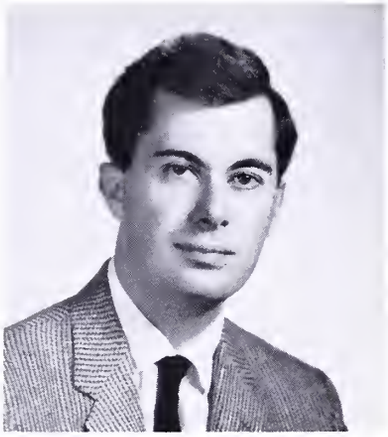

KENT L. JOHNSON

*A.B.* *Allentown, Pa.*
Psychology Club; Commuters' Club; Freshman Basketball; Intramural Sports 2,3,4.

RICHARD M. KLAUS

*B.S.* *Phila., Pa.*
WMUH; Concert Band; Marching Band; WEEKLY; Pre-Medical Society; Phi Epsilon Pi — House Manager 2,3,4; Varsity Fencing.

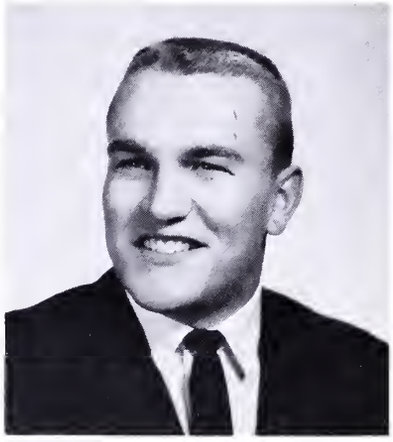

EWALD KALMBACH

*A.B.* *Phoenixville, Pa.*
Der Deutsche Verein; Education Society; Varsity "M" Club; Intramural Sports 1,2,3,4; Varsity Football 2,3; Varsity Track 2,3,4.

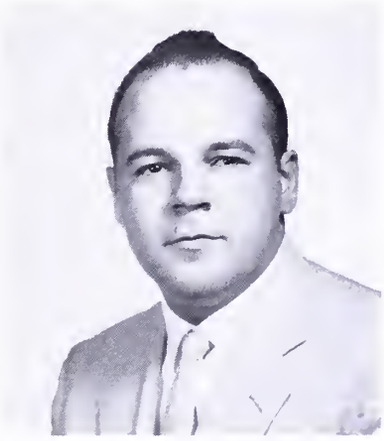

FRANCIS KNOTZ

*A.B.* *New York, N. Y.*

JEAN L. KISER

*A.B.* *Weatherly, Pa.*
Concert Band; Marching Band — Corresponding Sec'y 3; Psychology Club; Delta Phi Nu; Psi Chi; Women's Council.

ASHER KRAFCHICK

*B.S.* *Maplewood, N. J.*
Phi Epsilon Pi — House Manager 2; Royallaires Quartet; Cardinal Key Society; Pre-Medical Society; Hillel; Executive Council; Cheerleader; Intramural Sports 2,3,4; Track 2 — Letterman.

EILEEN M. KRAUSE

*A.B.* *Allentown, Pa.*
WEEKLY; Phi Sigma Tau.

MICHAEL B. KURTZ

*B.S.* *East Greenville, Pa.*
Alpha Tau Omega — President 4; Omicron Delta Kappa — President 4; Who's Who; Honor Court; Der Deutsche Verein; Pre-Medical Society; Cardinal Key Society; Social Codes Committee; History of Ideas Seminar; ATO Thomas Arkle Clark Award Winner; Intramural sports 1,2,3,4; Freshman Football; Varsity Football 2,3,4.

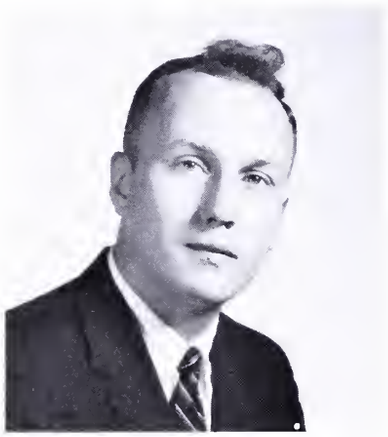

DAVID G. KREWSON, JR.

*A.B.* *Phila., Pa.*
Alpha Tau Omega — Vice-President 3,4; Omicron Delta Kappa; M. C. A. — President 3,4; Pre-Theological Club — Vice-President 3; Mermaid Tavern; Executive Council; Intramural Sports 1,2,3,4; Freshman Baseball.

ROBERT N. LAUSCH

*B.S.* *Reiffton, Pa.*
Lambda Chi Alpha — Pledge Trainer 3,4; Intramural Sports 1,2,3,4; Pre-Medical Society; Band; Varsity "M" Club; Soccer 1,2, 3,4.

JAYNE L. KNUTZLEMAN

*A.B.* *Bath, Pa.*
Women's Council — President 2, Vice-President 4; Big Sister Program — Chairman 3; Education Society; Der Deutsche Verein; Delta Phi Mu; Student Advisor; Leadership Conference; Social Codes Committee.

THOMAS R. LAWALL

*B.S.* *Catasaqua, Pa.*
Mathematics Club — Treasurer 4.

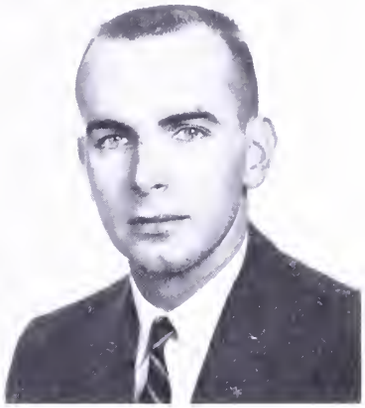

RICHARD L. LEWIS

*A.B.* *Quakertown, Pa.*
Phi Kappa Tau; "M" Club; Varsity Track; Cross Country.

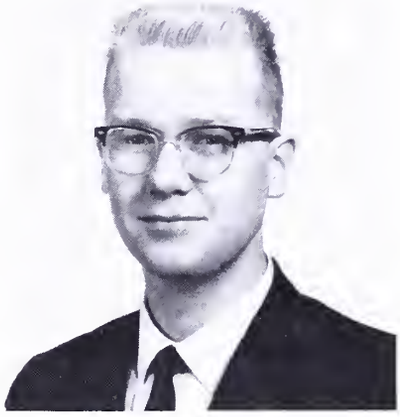

DAVID K. LILLEY

*A.B.* *Springfield, Pa.*
Education Society.

ELIZABETH A. LEBO

*A.B.* *Tower City, Pa.*
Women's Council — Vice-President 2; Leadership Conference; Psychology Club; Delta Phi Nu; Psi Chi.

BARBARA E. LINDSAY

*A.B.* *Fanwood, N. J.*
Psychology Club; Psi Chi.

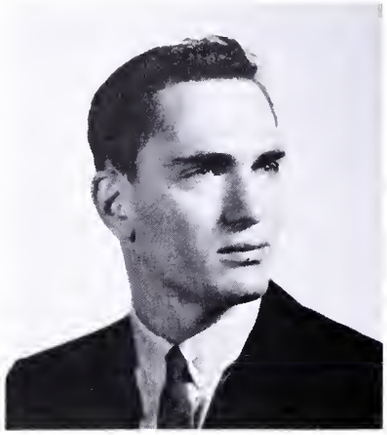

MORRIS J. LINNETT

*B.S.* *Phila., Pa.*
Track; Wrestling; Executive Council; Fencing 2,4; "M" Club; WMUH; Sociological Society; Hillel; Tau Kappa Epsilon — House Manager 2, Vice-President 4; Pre-Medical Society; Intramural Sports 1,2,3,4; Soph-Frosh Dance Committee; Murder in the Cathedral; Inter Fraternity Council; Phi Sigma Tau; Jazz Society; Forensic Council; WEEKLY; Chess Club; Alpha Kappa Alpha.

SIDNEY A. LUCKENBACH

*A.B.* *Northampton, Pa.*
Tau Kappa Epsilon; Phi Sigma Tau; Freshman Proctor.

FRANZ E. MARSCHALL

*B.S.* *Easton, Pa.*
Alpha Phi Omega; Phi Kappa Tau; Dorm Council; Pre-Medical Club; Newman Club; Varsity "M" Club; Cross Country 3,4; Fencing 3; Track 1,2,3,4.

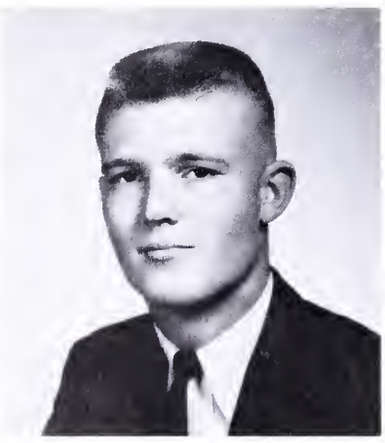

ANDREW A. MacNAMARA

*A.B.* *Harrison, N. Y.*

DONALD H. MARSH

*A.B.* *Bath, Pa.*
Chapel Choir.

THOMAS McCABE

*B.S.* *Phila., Pa.*
Student Court; Tau Kappa Epsilon.

DENNIS R. MASON

*A.B.* *Rockville Centre, N. Y.*
Tau Kappa Epsilon; Education Club; Psychology Club; Sociological Society; Intramural Sports 4; Varsity Football 2.

GEORGE S. MERZ, JR.

*B.S.* *Abington, Pa.*
Alpha Tau Omega — Worthy Usher 4; WEEKLY; Intramural Sports 2,3,4; Fencing 1,2,3.

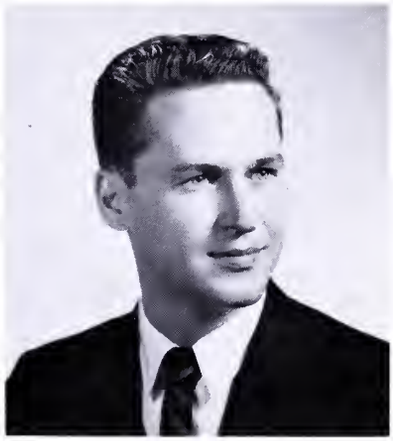

LESTER J. MAYBERRY

*B.S.B.A.* *Pottsville, Pa.*
Phi Kappa Tau; Veterans' Club; Business and Economics Club; Intramural Sports 1, 2,3,4.

HERBERT T. MEYER

*A.B.* *Glen Ridge, N. J.*
Alpha Tau Omega; Pi Delta Epsilon — Treasurer 4; WEEKLY — Advertising Mgr. 2, Assistant Business Mgr. 3, Business Mgr. 4; CIARLA — Business Mgr. 4; Forensic Council; Cardinal Key Society; Psychology Club; Intramural Sports 1,2,3,4.

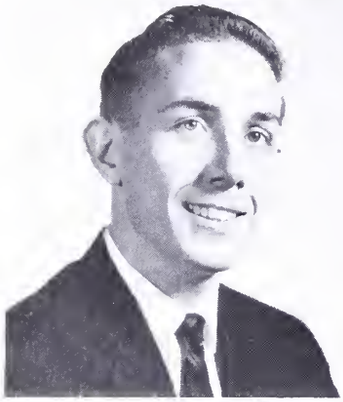

KENNETH R. MILLER

*A.B.* *Tamaqua, Pa.*

Alpha Phi Omega — Recording Sec'y 2,3, President 4; Choir; Opera Workshop; Commons Committee; Big Brother.

JOHN R. MONDSCHEIN

*A.B.* *Nazareth, Pa.*

Alpha Tau Omega; Phi Alpha Theta — President 4; Omicron Delta Kappa; Pre-Law Club — Vice-President 3,4; Freshman Tribunal — President 4; Student Council — Chairman of Constitutions and Elections Committee; Student Advisor; WEEKLY; Who's Who.

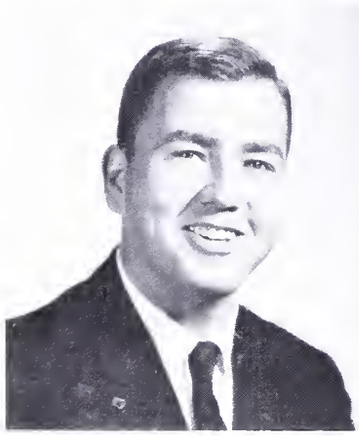

ROBERT J. MILLER

*A.B.* *Allentown, Pa.*

Newman Club; Mask and Dagger; Education Society — President 4; Mermaid Tavern; Lambda Chi Alpha — Ritualist 2; Freshman Tribunal; WMUH; Freshman Football; Varsity Football 2; Wrestling 1.

RONALD C. MOYER

*B.S.* *Souderton, Pa.*

Phi Kappa Tau; Science Club; American Chemical Society; "M" Club; Intramural Sports; Soccer 2; Fencing 2,3,4.

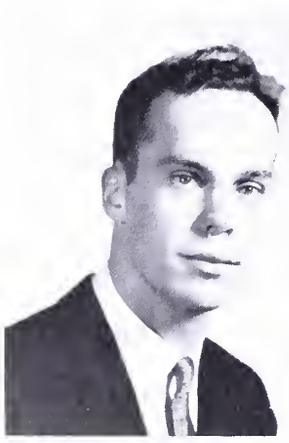

ROBERT L. MILLER

*A.B.* *Allentown, Pa.*

Phi Sigma Tau; Commuters' Club; Intramural Sports 2,3,4.

JAMES NONNEMAKER

*A.B.* *Sellersville, Pa.*

Mermaid Tavern Society; Intramural Sports 2,3,4; Freshman Football; Varsity Football 2,4; Freshman Baseball; Baseball 2,4; Freshman Basketball.

MICHAEL O'DONNELL

*B.S.* *Allentown, Pa.*
CIARLA — Senior Editor 4; Parlor Brother of Phi Epsilon Pi; Pre-Medical Society; Commuters' Club; Intramural Sports 2,3,4.

BARBARA A. OSBORN

*A.B.* *Scotch Plains, N. J.*
Psychology Club; Women's Council; Cheerleader 3,4.

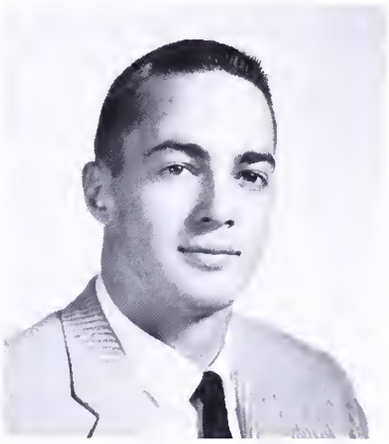

JAMES R. ORR

*A.B.* *Perkasie, Pa.*
Lambda Chi Alpha; Freshman Tribunal; Varsity "M" Club; Psychology Club; Psi Chi; Intramural Sports 1,2,3,4; Track 1,2, 3,4; Freshman Football; Varsity Football 2,3,4 — Co-Captain 4.

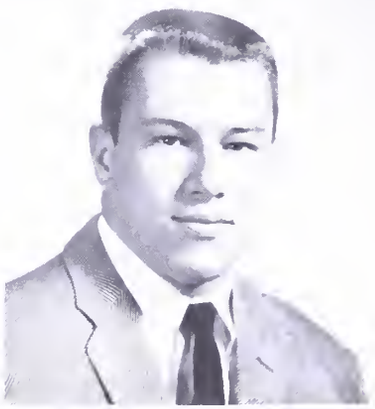

F. HERBERT OWENS, III

*A.B.* *Audubon, N. J.*
Education Society; Intramural Sports 2,3,4; Varsity Football 2,3,4; Freshman Football; Track 2,3,4; Varsity "M" Club.

## DAVID L. PASKIN

*B.S.* *Phila., Pa.*
Homecoming Queen Committee — Chairman 4; Student Council Social Committee; Pre-Medical Society; WEEKLY; CIARLA — Circulation Manager 2, Fraternity Editor 3, Sports Editor 4; Big Brother Program; Phi Epsilon Pi — Vice-President, President, Inter-Fraternity Council; Intramural Sports; Omicron Delta Kappa — Spring Carnival Chrm.; Who's Who; Student Affairs Committee; Social Code Committee; Hillel.

## WILLIAM A. PUKAS

*A.B.* *Audubon, N. J.*
Psychology Club; Intramural Sports 2,3,4.

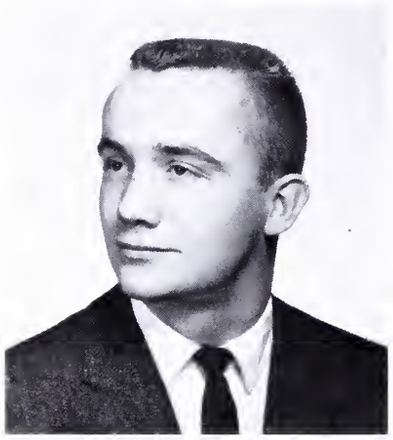

## ROBERT PEARSONS

*A.B.* *Mt. Ephraim, N. J.*
Mermaid Tavern; "M" Club — Vice-President 4; Freshman Football; Freshman Baseball; Varsity Football 2,3,4 — Co-captain 4; Varsity Baseball 2,3,4; Intramural Sports 2.

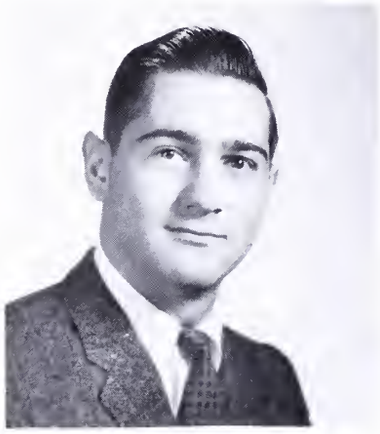

## JOEL C. PODELL

*B.S.* *Phila., Pa.*
Phi Epsilon Pi — Corresponding Sec'y, Pledgemaster; Soccer 1,4; Cheerleader; Pre-Medical Society; WEEKLY; Fencing 1, 2; Alpha Phi Omega; CIARLA — Photography Editor, Representative to Faculty Publicity Committee, Associate Editor; Senior Ball Chairman; Intramural Sports; Big Brother; Jr. & Sr. Class Executive Committee.

## G. MICHAEL PETERS

*B.S.* *Brooklyn, N. Y.*
Pre-Medical Society — Treasurer; WEEKLY; CIARLA; Chess Club — President; Phi Epsilon Pi — Pledgemaster; Wrestling 1,2,3,4; Intramural Sports 1,2,3,4.

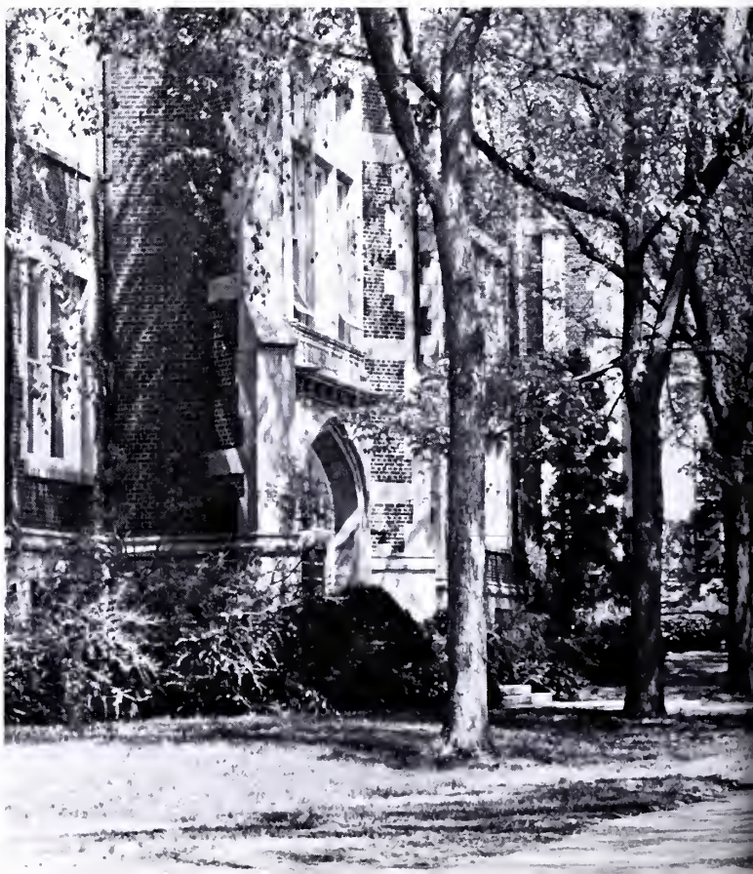

CARLTON C. READ

*A.B.* *Merchantville, N. J.*
Band; WEEKLY; WMUH; Psychology Club; CIARLA — Photography Editor 4.

HOWARD J. REED, JR.

*A.B.* *Wycombe, Pa.*
Der Deutsch Verein — Vice-President 4; Alpha Phi Omega — Treasurer 4; Choir; Veterans' Club; Dormitory Council.

PRIIT REBANE

*A.B.* *Yeadon, Pa.*
Der Deutsche Verein; Choir; Sociology Club; Phi Kappa Tau — Vice-President 3; Pre-Theological Club; Intramural Sports 1.2.3.4.

LEROY E. P. REITZ

*A.B.* *New Tripoli, Pa.*
Commuters' Club; Sociological Society.

CHARLES C. REX

*A.B.* *Allentown, Pa.*
Pre-Theological Club.

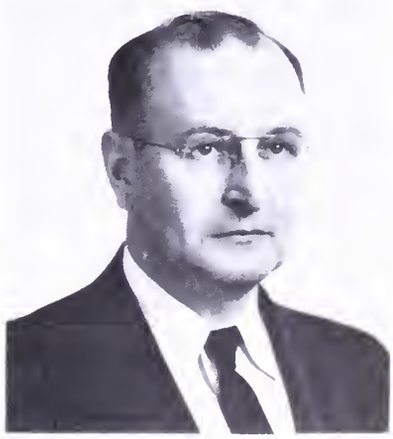

THEODORE RINDFLEISCH

*B.S.* *Briarcliff Manor, N. Y.*
Alpha Tau Omega — Sec'y 4; Cardinal Key Society — Vice-President 4; Mermaid Tavern; Band; Science Club; Intramural Sports 2,3,4.

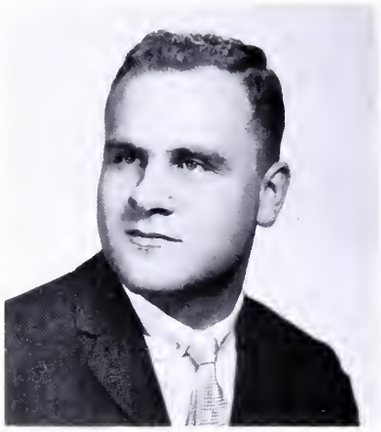

ROBERT R. ROSENHEIM

*A.B.* *New York, N. Y.*
Varsity Football 2,3; Track 2,3; "M" Club; John Marshall Pre-Law Club; WEEKLY — Sports Editor 4; CIARLA — Sports Editor 4; Phi Epsilon Pi, Pi Delta Epsilon, Intramural Sports.

DONALD L. ROBINS

*B.S.* *Oreland, Pa.*
Freshman Baseball; Varsity Baseball 3,4; Varsity Basketball 2,3,4 — Co-captain 4.

ROBERT A. ROTH

*A.B.* *Fullerton, Pa.*
Commuters' Club; Veterans' Club.

THEODORE H. ROMBERG

*B.S.* *Glenside, Pa.*
Choir; M.C.A.; Institute of Faith — Sec'y 4; Pre-Medical Club; Pre-Theological Club; Der Deutsche Verein; Commons Committee; Dormitory Council.

SERGES J. SALIVONCHIK

*B.S.* *Catasaqua, Pa.*
Science Club; Mermaid Tavern; Dormitory Council — President 3,4; Intramural Sports 1,2,3,4.

JOEL E. SARNER

*B.S.B.A.* *Brooklyn, N. Y.*
Varsity Basketball 1,2,3,4; Varsity "M" Club.

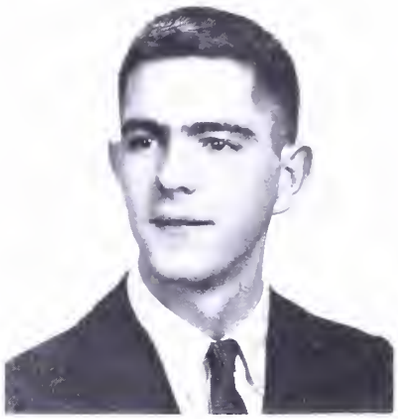

KENNETH R. SCHAFER

*B.S.* *Perkasie, Pa.*

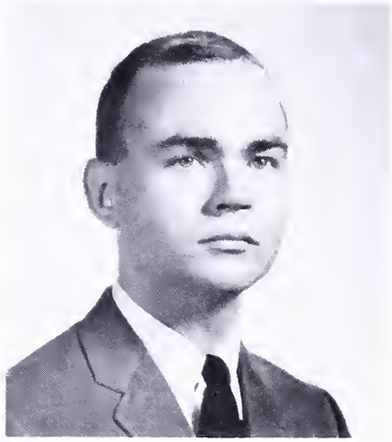

MATTHEW SCANLAN, II

*A.B.* *Norristown, Pa.*
Phi Sigma Iota — President 4; Eta Sigma Phi — Sec'y 2,3,4; Executive Council; Education Society; Newman Club — Treasurer 3.

WALTER R. SCHIRBER

*A.B.* *Englishtown, N. J.*
Tau Kappa Epsilon; Psychology Club; Mask & Dagger; Freshman Soccer; Intramural Sports 1,2,4.

KATHLEEN R. SCHMOYER

*A.B.* *Macungie, Pa.*
Science Club; Commuters' Club.

RICHARD J. SEKUNDA

*A.B.* *Brooklyn, N. Y.*
Varsity Basketball 1,2,3,4; Varsity Golf 3,4; M-Club.

ERNST R. SCHNECK

*B.S.* *Phila., Pa.*
Science Club — President 4.

GARY W. SELTZER

*B.S.* *Allentown, Pa.*
Pre-Medical Society.

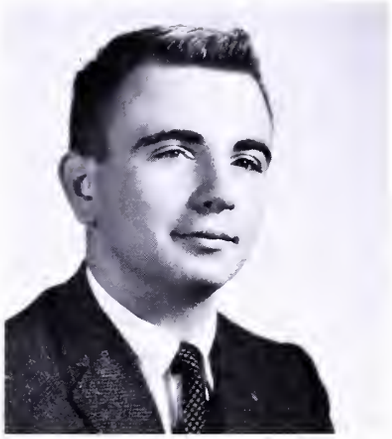

STEVEN C. SEYER

*A.B.* *Northampton, Pa.*
Phi Alpha Theta; Education Society; Tau Kappa Epsilon; Commuters' Club — Vice-President 3, President 4; Newman Club; Intramural Sports 2,3,4.

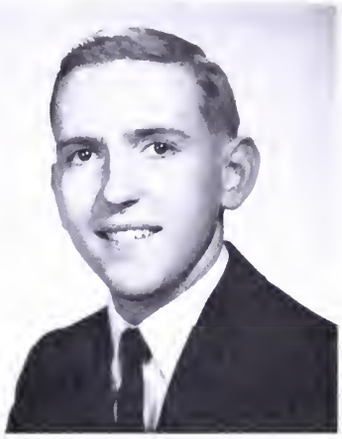

ERROL L. SMELTZ

*A.B.* *Hegins, Pa.*
M. C. A.; Institute of Faith.

DONALD C. SIMMONS

*A.B.* *Northampton, Pa.*
Phi Sigma Tau; Commuters' Club; Choir; Pre-Theological Club; Sociological Club.

SHELDON SMITH

*A.B.* *Nutley, N. J.*
M.C.A.; Business and Economics Club; I.F.C.; Psychology Club; Chess Club.

PETER G. SKUTCHES

*A.B.* *Slatington, Pa.*
Phi Sigma Iota — Vice-President 4; Pi Delta Epsilon; Omicron Delta Kappa; WEEKLY; ARCADE; CIARLA — Associate Editor 4; Commuters' Club — Publicity Mgr. 2,3; M.C.A. play; Student Council Representative — Faculty Committee on Curriculum.

THOMAS B. SMITH, JR.

*A.B.* *Plainfield, N. J.*
Sigma Phi Epsilon; Psychology Club — Treasurer 4; Intramural Sports 1,2,4.

IVAN S. SNYDER

*B.S.B.A.* *Barto, Pa.*
Veterans' Club — Treasurer 3,4.

ROBERT W. STENGL

*A.B.* *Garden City, N. Y.*
Sigma Phi Epsilon; I.F.C.; Intramural Sports 1,2,3,4; Varsity Baseball 3.

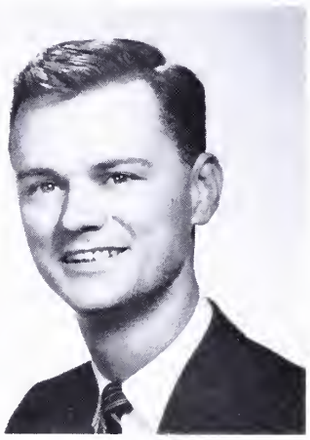

FRANCIS W. SPIESS

*A.B.* *Allentown, Pa.*
Veterans' Club; Commuters' Club.

RICHARD W. STEPHAN

*A.B.* *Phila., Pa.*
Pi Delta Epsilon; Alpha Tau Omega; Psi Chi; WEEKLY — City Editor 3; Cardinal Key Society; Mermaid Tavern; M.C.A. — Vice-President 3; Soccer 1,2.

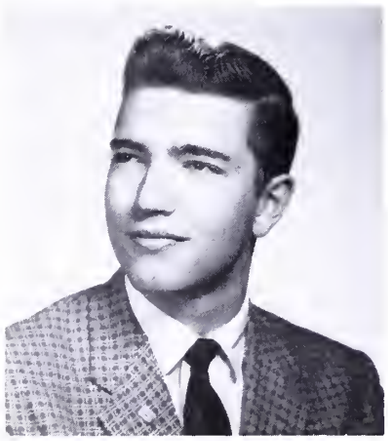

ARNOLD O. STEFFENS

*B.S.* *Phila., Pa.*
Phi Kappa Tau; Pre-Medical Club; Der Deutsche Verein — Treasurer 3,4; I.F.C. — Sec'y 4; Intramural Sports 2,3,4; Soccer 1,2.

RICHARD A. STERN

*B.S.* *Hellertown, Pa.*
Science Club; Commuters' Club.

RICHARD STERNER

*A.B.* *Allentown, Pa.*
Basketball Manager 1,2,3,4; Track Manager 1,2,3; Football Manager 3,4; Baseball Manager 2,3,4; "M" Club; Education Society; Commuters' Club — Vice-President 4.

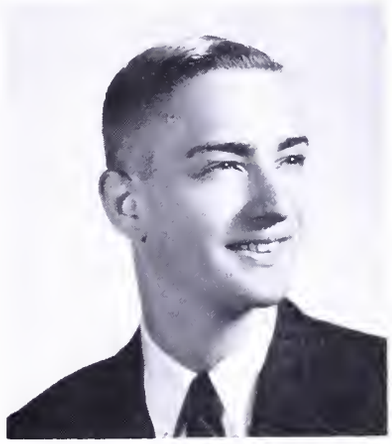

RALPH L. STOESSER

*A.B.* *Green Village, N. J.*
Der Deutsche Verein; Varsity "M" Club; Freshman Soccer 2,3,4 — Co-Captain 4.

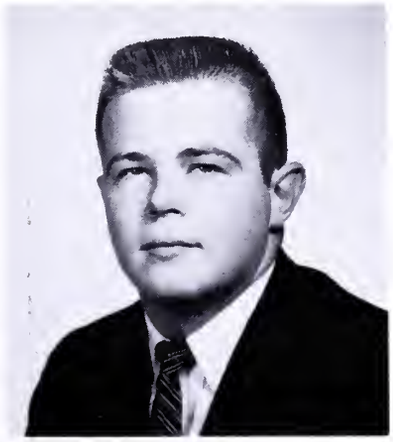

KENNETH STEWART

*B.S.* *Norwich, N. J.*
Phi Kappa Tau — Pledge Master 3; President 4; I. F. C.; Executive Council; Intramural Sports 1,2,3,4; Varsity Tennis 2,3.

ALBERT W. STOTT

*A.B.* *Warminster, Pa.*
Alpha Tau Omega — Vice-President 3, Scholastic Chairman 4; Eta Sigma Phi — President 3,4; M.C.A.; Pre-Theological Club; Class Sec'y; Student Supreme Court — Associate Justice; Executive Council; Who's Who; Intramural Sports 1,2,3,4; Freshman Football; Varsity Football 2.

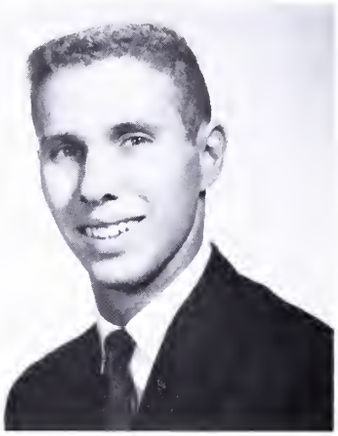

DAVID G. STRAUSS

*A.B.* *Allentown, Pa.*
Chess Club; Commuters' Club.

DONALD B. THOMAS

*A.B.* *Northampton, Pa.*
Sigma Phi Epsilon; Commuters' Club; Psychology Club — Treasurer 3; Psi Chi — Treasurer 4; Intramural Sports 1,2,3,4.

ROBERT J. TABORN

*B.S.B.A.* *Elberon, N. J.*
Alpha Tau Omega — Historian 4; Sociological Society — Sec'y 4; Business and Economics Club; Newman Club; Freshman Football; Intramural Sports 1,2,3,4.

TAIMI TOFFER

*B.S.* *Allentown, Pa.*
Commuters' Club; Science Club — Sec'y 4; Women's Council; Commuting Women President 2,3; Homecoming Queen; Laurel Blossom Princess; Girl's Tennis 3.

MARTIN THEIDE

*A.B.* *Manville, N. J.*

JOHN F. TOTH

*A.B.* *Allentown, Pa.*
Veterans' Club; Psychology Club.

C. De FORREST TREXLER

*A.B.* *Allentown, Pa.*
Phi Kappa Tau — Sargeant at Arms 2, Sec'y 3, Chaplain 3; WMUH; I.C.G.; De-Molay Club — Vice-President 1, President 2,3; Band; WEEKLY — Feature Ed. 3, Managing Ed. 4; Pre-Law Club — Sec'y-Treasurer 3,4; Phi Alpha Theta — Sec'y — Treasurer 4; Pi Delta Epsilon — President 4; Omicron Delta Kappa — Sec'y 4; Student Council; Delegate to Nat'l Student Congress; Who's Who.

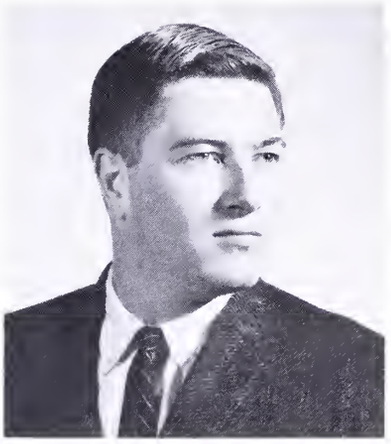

LLOYD TRESSEL

*B.S.* *Baldwin, N. Y.*
Lambda Chi Alpha; Science Club; Intramural Sports 1,2,3,4.

DOUGLAS G. TROYER

*A.B.* *Chatham, N. J.*
Psychology Club; Varsity "M" Club; Newman Club; Sigma Phi Epsilon; Freshman Soccer; Soccer 2,3,4.

FRANK J. VELIE

*A.B.* *Hawthorne, N. J.*
Lambda Chi Alpha — Treasurer 3,4; Psychology Club — President 3,4; Psi Chi — President 4; Education Society; Intramural Sports 1,2,3,4.

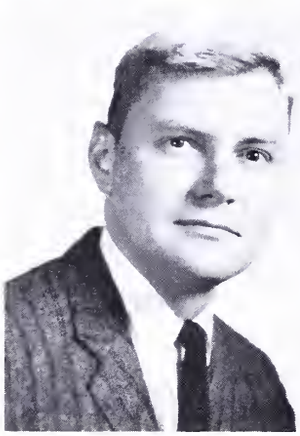

ROBERT G. VOORHEES

*B.S.* *Plainfield, N. J.*

Lambda Chi Alpha; Dorm Council; Varsity "M" Club; Track 2,3,4; Cross Country 2,3.

DAVID J. WARTLUFT

*A.B.* *Robesonia, Pa.*

Marching Band; Concert Band; Dance Band — Treasurer 3; Eta Sigma Phi — Treasurer 3,4; Pre-Theological Club — President 4; Der Deutsche Verein — Vice-President 3; Institute of Faith; Brass Quartet Brass; Proctor 4.

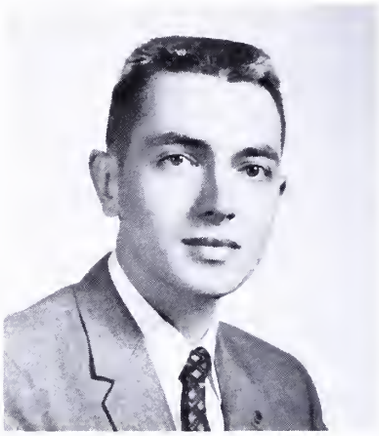

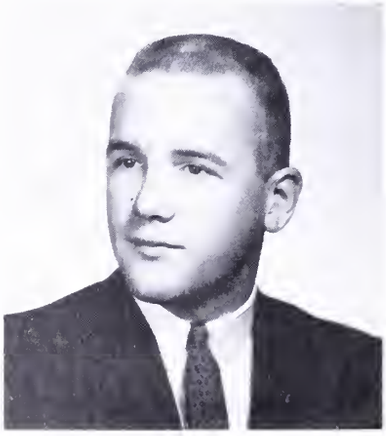

C. GORDON WARNER

*B.S.B.A.* *Yardley, Pa.*

Lambda Chi Alpha — Vice-President 3, President 4; Varsity "M" Club — Sec'y 4; Business and Economics Club — Vice-President 4; Class Vice President; Student Council; Who's Who; Freshman Football; Soccer 2,3,4 — Captain 4; Wrestling 1,2,3,4 — Captain 4; Intramural Sports 1,2,3,4.

CRAIG W. WEBER

*B.S.* *Butztown, Pa.*

GEORGE WECKMAN

*A.B.* *Phila., Pa.*

Der Deutsche Verein; M. C. A. — Sec'y 2, Vice-President 4; Choir; Phi Sigma Tau; Institute of Faith — Chairman 3; Pre-Theological Club; Pi Delta Epsilon; M-BOOK — Editor 3; ARCADE — Editor 4; WEEKLY; Omicron Delta Kappa; Who's Who; Eta Sigma Phi.

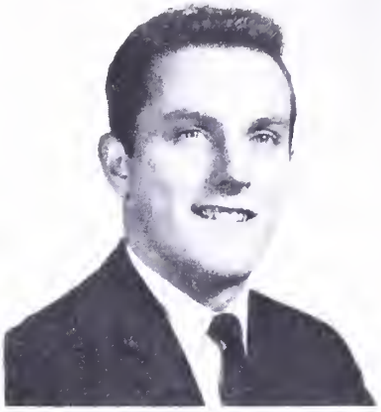

DANIEL H. WILLIAMS, III

*B.S.* *Pennsauken, N. J.*

Pre-Medical Society; Science Club; Soccer 1,2,3,4; Wrestling 2.

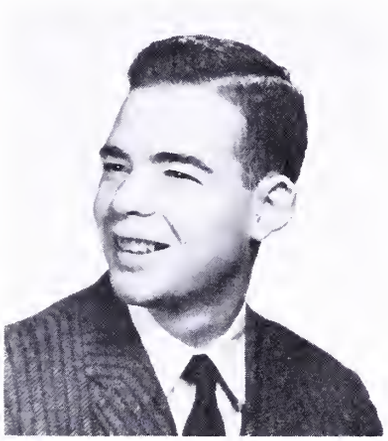

BARRIE L. WEISMAN

*B.S.* *Phila., Pa.*

WEEKLY; Pre-Medical Society; Alpha Phi Omega; Tau Kappa Epsilon; WMUH — Business Manager 3,4.

FREDERICK C. WINDBECK, JR.

*A.B.* *Allentown, Pa.*

RICHARD D. WELLER

*A.B.* *Boyertown, Pa.*

Soph-Frosh Hop — Co-Chairman; Tau Kappa Epsilon — Pledgemaster; Class Executive Council; Choir — Assistant Manager; Pre-Theological Club.

GEORGE E. WINZER

*B.S.* *Emmaus, Pa.*

Der Deutsche Verein; Science Club; Veterans' Club.

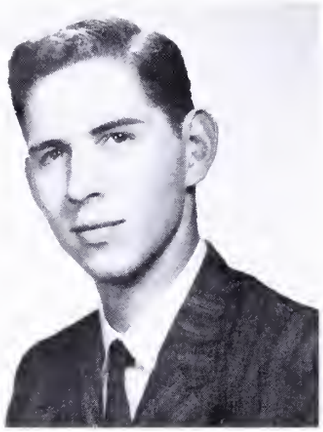

HAROLD G. WOLF, JR.

*B.S.* *Plainfield, N. J.*
Science Club; Chess Club; Intramural Sports 1,2,3,4; Soccer 1.

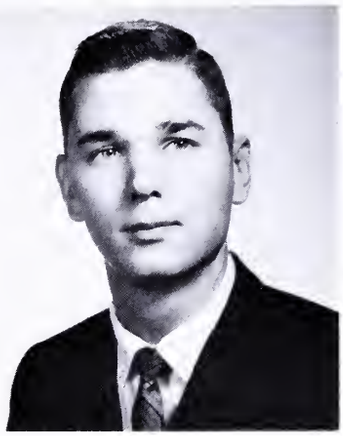

JOHN U. YOUNG

*B.S.B.A.* *Salfordville, Pa.*
Lambda Chi Alpha; Business and Economics Club — Sec'y 4; Intramural Sports 2,3,4.

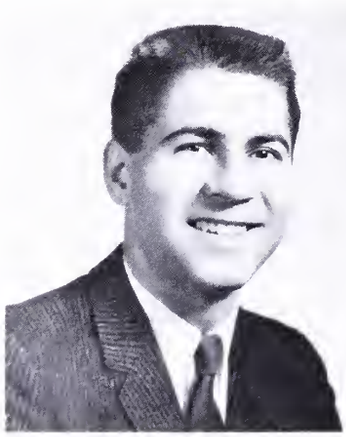

BRUCE T. WOMER

*A.B.* *Allentown, Pa.*
Intramural Sports 1,2,3,4; Commuters' Club.

ROBERT J. ZELKO

*B.S.* *Allentown, Pa.*
Mathematics Club; Intramural Sports 1,2, 3,4; Varsity Golf.

ROMA E. ZIEGLER

*A.B.* *Allentown, Pa.*
Commuters' Club.

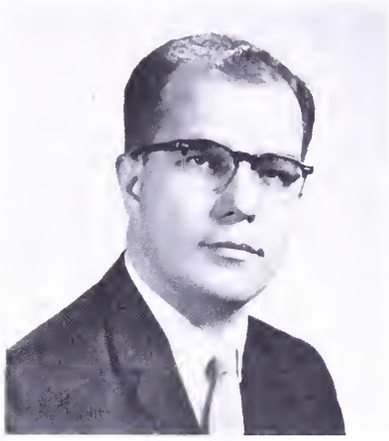

HARLAN S. ZIMMERMAN

*B.S.* *Allentown, Pa.*
Commuters' Club; Veterans' Club; Science Club.

# SENIORS DO YOU REMEMBER?

1st. Row L. to R.: G. Weckman, G. Warner, M. Kurtz, S. Dudak, J. Mondshein. 2nd Row L. to R.: D. Auerbach, R. Flaig, D. Paskin, A. Stott.

# WHO'S WHO

The students recognized in WHO'S WHO AMONG STUDENTS IN AMERICAN UNIVERSITIES AND COLLEGES each year are nominated from approximately 650 colleges and universities. Campus nominating committees are instructed to consider, in making their selections, the student's scholarship; his participation and leadership in academic and extracurricular activities; his citizenship and service to the school; and his promise of future usefulness.

WHO'S WHO AMONG STUDENTS IN AMERICAN UNIVERSITIES AND COLLEGES awards each member a certificate of recognition presented on the campus at an honor award ceremony. Also, it provides a placement of reference service to assist seniors seeking employment. This year eighteen men were given the award.

DAVID AUERBACH

STANLEY DUDAK

RONALD FLAIG

DAVID KREWSON

MICHAEL KURTZ

THOMAS McCABE

JOHN MONDSCHEIN

DAVID PASKIN

ALBERT STOTT

GORDON WARNER

JUNIOR CLASS OFFICERS
Front row l. to r.: Thomas Reinsel, Elizabeth Kenely, R. Diamond. Second row. Murray Seidel.

# THE CLASS OF 1961

JUNIOR CLASS EXECUTIVE COUNCIL
Front row l. to r.: Patricia Missimer, Raymond Dymond, Thomas Reinsel, Elizabeth Kenely, Murray Seidel. Second row l. to r.: Margaret Sos, Jay Van Kempen, Douglas McGeorge, Garry Nicholas, Edward Nase, John Kramer, Ronald Gougher.

ALEXY, CARL W.
A.B. Philadelphia, Pa.

BABIN, STEPHEN G.
B.S. Plainfield, N. J.

BALLIET, GLENN L.
A.B. Springtown, Pa.

BARHASH, JUDITH A.
A.B. Maplewood, N. J.

BARLOW, CLINTON L.
A.B. Haddonfield, N. J.

BARNETT, PAUL J.
A.B. Valley Stream, N. Y.

BAUDER, JOSEPH L.
A.B. Center Valley, Pa.

BAUN, RAY J.
A.B. Philadelphia, Pa.

BEAKY, MICHAEL H.
B.S. Emmaus, Pa.

BECK, DONALD P.
A.B. Rockville Centre, N. Y.

BERARDELLI, LAWRENCE J.
A.B. Wildwood, N. J.

BOOTH, KENNETH E.
A.B. Philadelphia, Pa.

BORELLI, JOELYN E.
A.B. Reading, Pa.

BOTTUM, MEREDITH ANN
A.B. Saddle River, N. J.

BRESSLER, NORMA ANN
B.S. Freeland, Pa.

BUDNER, ALICE M.
A.B. Allentown, Pa.

BUTZ, ROBERT A.
B.S. Easton, Pa.

CALLAHAN, EDWARD R.
A.B. Baltimore, Md.

CAPRON, DAVID W.
B.S.B.A. Wescoesville, Pa.

CHAPLIN, STANLEY S.
B.S. Philadelphia, Pa.

CHARROT, EDWARD C.
A.B. Wescoesville, Pa.

CHASE, RALPH E., JR.
A.B. Easton, Pa.

CHASEN, IRVING JACK
B.S. Philadelphia, Pa.

CLIFFORD, EDWARD
A.B. Cheltenham, Pa.

COHEN, BARRY H.
B.S. Philadelphia, Pa.

COLLIE, JAMES R., JR.
B.S. Davisville, Pa.

COWEN, WILBUR G.
A.B. Mount Vernon, N. Y.

CURREY, DIANA M.
A.B. Philadelphia, Pa.

DAVIES, KENNETH W., JR.
A.B. Flushing, N. Y.

DIAMANTI, SONYA VEE
A.B. Bristol, Pa.

DIETER, GENE L.
A.B. Palmerton, Pa.

DREHER, ROBERT J.
B.S. Wind Gap, Pa.

DRUNCHENMILLER, RONALD F.
A.B. Kutztown, Pa.

DURHAM, WILLIAM H.
A.B. Richmond, Va.

DYMOND, RAYMOND E.
B.S. Newtown, Pa.

EGNER, MADELINE M.
A.B. Roselle Park, N. J.

ENGELHARD, IRMGARD E.
A.B. Moorestown, N. J.

FANTOZZI, ETTORINA F.
A.B. Bethlehem, Pa.

FELDMAN, JAN
B.S. Philadelphia, Pa.

FETTER, LESTER

EDWARD, JR.
A.B. Glenside, Pa.

FOLEY, RICHARD L.
B.S. Philadelphia, Pa.

FORSCHNER, PATRICIA ANN
B.S. Allentown, Pa.

FRALEY, ANN E.
A.B. Allentown, Pa.

FRANK, JEROME B.
A.B. Allentown, Pa.

FREIMAN, HELENE
A.B. Scotch Plains, N. J.

FRETZ, BARBARA J.
A.B. Telford, Pa.

FREY, FREDERICK P., JR.
B.S. Philadelphia, Pa.

GACK, DORIS I.
A.B. Philadelphia, Pa.

GOLOVE, PHILIP J.
B.S. Philadelphia, Pa.

GOUGHER, RONALD L.
A.B. Northampton, Pa.

GUM, WILSON F., JR.
B.S. Pen Argyl, Pa.

GUNDRUM, George C.
B.S. Hamburg, Pa.

HAAS, ROBERT F.
A.B. Bethlehem, Pa.

HAFER, RICHARD J.
A.B. Hamburg, Pa.

HAGEMANN, RONALD F.
B.S. Shohola, Pa.

GEHMAN, MARCIA M.
A.B. Allentown, Pa.

GEMENDEN, DOLORES H.
A.B. Philadelphia, Pa.

GIANNELLI, LOUIS A.
A.B. Allentown, Pa.

GILFILLAN, A. GEORGE
B.S. Riverton, N. J.

GLASER, ROBERT E.
B.S. Schuylkill Haven, Pa.

GLENN, PETER B.
B.S. Haddonfield, N. J.

HAHN, ARTHUR L.
A.B. East Lansdowne, Pa.

HARARAS, JOHN S.
A.B. Allentown, Pa.

HEIL, EDWINA MAE
B.S. Bethlehem, Pa.

HERBENER, EDWARD G.
A.B. Freeland, Pa.

HIRSCH, NATHAN B.
B.S. Philadelphia, Pa.

HOBERMAN, ARNOLD A.
B.S. Philadelphia, Pa.

HODGSON, CAROL M.
A.B. Moorestown, N. J.

HOFFMAN, DONALD B., JR.
B.S. Allentown, Pa.

HORN, RICHARD W.
A.B. Perkasie, Pa.

HORVATH, JANIS M.
A.B. Allentown, Pa.

HOTTINGER, CAROLYN P.
A.B. Allentown, Pa.

HOUTH, ROBERT J.
A.B. Prompton, Pa.

HUMMEL, NANCY L.
A.B. Schuylkill Haven, Pa.

HYMAN, MYRON A.
A.B. Philadelphia, Pa.

IFKOVITS, FRANK P.
A.B. Allentown, Pa.

INGLESE, THEODORE
B.S.B.A. Allentown, Pa.

JACOBI, ERROL G.
B.S. Norwich, N. Y.

JOHNSON, JOANNE L.
A.B. Allentown, Pa.

JOHNSTONE, ROSS E.
B.S.B.A. Center Valley, Pa.

KATZ, MICHAEL D.
B.S. Allentown, Pa.

KENELY, ELIZABETH D.
A.B. Roselle Park, N. J.

KENNEDY, EUGENE T.
B.S. Catasauqua, Pa.

KERMAN, BARBARA J.
A.B. Palmerton, Pa.

KERN, RICHARD D.
A.B. Perkasie, Pa.

KIMMEL, HENRY R., JR.
A.B. Easton, Pa.

KING, MICHAEL J.
A.B. Rockville Centre, N. Y.

KIRSCHENBAUM, RICHARD
A.B. Livingston, N. J.

KISTLER, GALEN H.
B.S. Pennsburg, Pa.

KISTLER, WILLIAM L.
A.B. New Tripoli, Pa.

KLECKNER, BERNARD J.
A.B Lansford, Pa

KLINE, EDWARD A
A.B. Allentown, Pa.

KOCHER, PHYLLIS C. A.
A.B. Allentown, Pa.

KOHLER, MARILYN D.
B.S. Allentown, Pa.

KONDRICK, NANCY M.
A.B. Pluckemin, N. J.

KRAMER, JOHN H.
B.S. Plainfield, N. J.

KRAYNAK, PAUL
B.S. Allentown, Pa.

LANDIS, D. CRAIG
A.B. Boyertown, Pa.

LATSHAW, DAVID R.
B.S. Allentown, Pa.

LEHMAN, PHYLLIS A.
A.B. Freemansburg, Pa.

LEHR, CAROL R.
A.B. Reading, Pa.

LEIGHTON, BARRY R.
A.B. Riverdale, N. Y.

LIPSCHUTZ, ARNOLD H.
B.S. Philadelphia, Pa.

LIPTAK, PHYLLIS A.
A.B. Raritan, N. J.

LIPTON, CAROL
A.B. Allentown, Pa.

LOEFFLER, HERBERT H.
A.B. Huntington, N. Y.

LOOES, JOHN R.
B.S. Maywood, N. J.

MACGEORGE, DOUGLAS C.
B.S. Berwyn, Pa.

MADDOCK, JEROME T.
B.S. Drexel Hill, Pa.

MALLOY, THOMAS P.
A.B. Allentown, Pa.

MATHEISEN, ALICE
A.B. Somerville, N. J.

MAZEPA, JUSTINE M.
A.B. Raritan, N. J.

McCULLOCH, DAVID H.
B.S. Westfield, N. J.

MEDER, CAROLYN A.
B.S. Tamaqua, Pa.

MELTZER, SHELDON M.
B.S. Irvington, N. J.

MENZEL, PAUL H.
B.S. Allentown, Pa.

MEYER, WILLIAM E.
B.S. Hawthorne, N. J.

MILLER, ROBERT B.
B.S. Millville, N. J.

MISSIMER, PATRICIA
B.S. Lafayette Hill, Pa.

MOORE, CONSTANCE B.
A.B. Allentown, Pa.

MOYER, CRAIG A.
A.B. Northampton, Pa.

MOYER, FLOYD W.
A.B. Fogelsville, Pa.

MOYER, LUTHER S.
B.S. Slatington, Pa.

MRAZ, JOSEPH G.
A.B. Bethlehem, Pa.

NACE, EDGAR P.
B.S. Collegeville, Pa.

NENNSTIEL, WILLIAM I.
A.B. Cambridge, N. Y.

NICHOLAS, GARY G.
B.S. Northampton, Pa.

NICOL, DONALD O.
AB Chatham, N. J.

NIEBAUM, LOUISE K.
A.B. Mohnton, Pa.

NOVAK, DOLORES M.
A.B. Allentown, Pa.

O'BRIEN, TERENCE B.
A.B. Bound Brook, N. J.

OHNMACHT, CYRUS J., JR.
B.S. Phillipsburg, N. J.

ORMOND, JOANNE E.
A.B. Philadelphia, Pa.

OST, EDWARD J.
A.B. Bethlehem, Pa.

PANCOAST, RICHARD W.
A.B. Philadelphia, Pa.

PEIFLY, SANDRA D.
A.B. Stroudsburg, Pa.

PETERSEN, ROBERT A.
B.S.B.A. Teaneck, N. J.

PETREE, JUDITH E.
A.B. Hicksville, N. Y.

PRY, THOMAS W.
B.S. Allentown, Pa.

PURITZ, ELLIOT M.
B.S. Brooklyn, N. Y.

RACHMIEL, MARLENE R.
B.S. West Orange, N. J.

READ, C. CARLTON
A.B. Merchantville, N. J.

REED, JON R.
A.B. Mamaroneck, N. Y.

REEVES, GEORGE W.
B.S. Haddonfield, N. J.

REGIS, RONALD M.
A. B. Bethlehem, Pa.

REICHENBACH, BARBARA L.
A.B. Neffs, Pa.

REID, JAMES J.
A.B. Allentown, Pa.

REIFF, JUDITH E.
B.S. Allentown, Pa.

REIMER, LOIS A.
B.S. Bangor, Pa.

REINSEL, THOMAS H.
B.S. Reading, Pa.

RENNINGER, JUNE E.
A.B. Dublin, Pa.

RENSHAW, JUDY R.
A.B. Philadelphia, Pa.

RENSHAW, MARTIN D.
B.S. Palmerton, Pa.

REX, CHARLES R.
A.B. Slatington, Pa.

RIFE, LUTHER L.
A.B. Pottstown, Pa.

RIFFLE, PAUL G.
A.B. West Pittston, Pa.

ROMATOWSKI, ANN
B.S. Allentown, Pa.

ROSENBERG, GAIL P.
A.B. Maplewood, N. J.

ROSSO, VINCENT R.
B.S.B.A. Baltimore, Md.

ROTH, ROGER R.
B.S. Allentown, Pa.

RULOFF, SARA J.
B.S. Stroudsburg, Pa.

RUOSS, MARTIN A.
A.B. Mechanicsburg, Pa.

SAYLOR, JOHN W.
B.S. Allentown, Pa.

SCHIRBER, WALTER R.
A.B. Englishtown, N. J.

SCHOELLKOPF, BENEVAL H.
A.B. Perkasie, Pa.

SCHWENK, FREDERICK N.
A.B. Greenville, Pa.

SEEBURGER, CAROLYN J.
A.B. Abington, Pa.

SEIBERT, ERIC R.
A.B. Allentown, Pa.

SEIDEL, MURRAY K.
B.S. Elkins Park, Pa.

SHALTER, PATRICIA J.
A.B. Reading, Pa.

SHULMAN, HAROLD
B.S. Hillside, N. J.

SILVERMAN, LEON
A.B. Elkins Park, Pa.

SIMPSON, JOHN H.
B.S. Vineland, N. J.

SINNING, GARRET G.
B.S.B.A. Hawthorne, N. J.

SLOTTER, JAMES H.
A.B. East Greenville, Pa.

SMITH, RONALD C.
A.B. Allentown, Pa.

SNYDER, JOHN W.
B.S.B.A. Bethlehem, Pa.

SOS, MARGARET A.
A.B. Northampton, Pa.

SPATZ, RAMONA M.
B.S. Bethel, Pa.

STAUFFER, ANDREW J.
A.B. Kutztown, Pa.

STEVENS, CLINTON R.
A.B. Chatham, N. J.

STONE, PAULA L.
A.B. Allentown, Pa.

STRAVINO, HELENE F.
A.B. Allentown, Pa.

STUMP, CECILE A.
A. B. Kempton, Pa.

SWEDER, GERALD M.
B.S. Flushing, N. Y.

SWIECICKI, ALAN R.
B.S. Haddon Heights, N. J.

SWOPE, WILLIAM B.
B.S. Easton, Pa.

TAYLOR, BARBARA L.
A.B. Allentown, Pa.

TELGHEIDER, ELIZABETH
A.B. Springfield, Pa.

TODD, MARGARET E.
A.B. Bethlehem, Pa.

TOFFER, KRISTINA
A.B. Allentown, Pa.

TOSCANO, VINCENT L.
A.B. Lodi, N. J.

TREXLER, MILTON C.
A.B. Allentown, Pa.

VAN KEMPEN, JAY R.
A.B. Ridgewood, N. J.

VERZINO, ANTHONY J.
A.B. Allentown, Pa.

WARD, LORRAINE E.
A.B. Philadelphia, Pa.

WARGO, GEORGE T.
B.S. Palmerton, Pa.

WEAVER, SALLIE A.
B.S. Allentown, Pa.

WEBER, WILFORD A.
A.B. Pennsburg, Pa.

WEIDMAN, DAVID E.
B.S.B.A. Portland, Pa.

WEISER, CONRAD W.
A.B. Pottstown, Pa.

WERLEY, C. GEORGE F., JR.
B.S. Allentown, Pa.

WESSNER, ROBERT A.
B.S.B.A. Emmaus, Pa.

WEST, GORDONFRED W.
A.B. Raleigh, N. Carolina

WHITE, DIANE D.
B.S. Bath, Pa.

WIGHTMAN, WILLIAM W.
A.B. Forty Fort, Pa.

WILLIAMS, DAVID R.
B.S. Palmerton, Pa.

WILLIAMS, MARGARET I.
A.B. Allentown, Pa.

WILSON, RICHARD N.
A.B. Bethlehem, Pa.

WINKLER, LELAND M.
B.S.B.A. Plainfield, N. J.

WOLFE, MERLE D.
B.S.B.A. Andreas, Pa.

YOST, EDGAR L.
A.B. Allentown, Pa.

ZIMMERMAN, EDITH S.
A.B. Maplewood, N. J.

CLASS
OFFICERS

Russell Harwood
President

Bruce Fryer
Vice-President

Ellen Bergheim
Secretary

Carl Gimber
Treasurer

SOPHOMORE CLASS OFFICERS
Front row, l. to r.: Bruce Freyer. Russell Harwood. Second row, l. to r.: Ellen Bergheim, Carl Gimber.

# CLASS OF 1962

SOPHOMORE CLASS EXECUTIVE COUNCIL
Front row, l. to r.: Ellen Bergheim, Bruce Fryer, Mr. Baldridge, Russell Harwood, Carl Gimber. Second row, l. to r.: John Meyer, Robert Singleton, John Cameron, Walter Barnes, David Bernstein, Martin Renninger, Anita Leone

EXECUTIVE COUNCIL

Walter Barnes
Ellen Bergheim
David Bernstein
John Cameron
Bruce Fryer
Carl Gimber
Russell Harwood
Anita Leone
John Meyer
Martin Renninger
Robert Singleton

ABEL, MARTIN S.
B.S. Philadelphia, Pa.

ACKER, LEONARD E.
B.S.B.A. New Tripoli, Pa.

ADAM, RICHARD A.
A.B. Hamburg, Pa.

AJELLO, VINCENT S.
B.S.B.A. Massapequa, N. Y.

ALGARD, EDWARD H.
B.S. Souderton, Pa.

ALLEN, BRUCE J.
B.S. Northfield, N. J.

ALMQUIST, ROY G.
A.B. Ridgewood, N. J.

ALTHOUSE, EDWIN L.
B.S. Kutztown, Pa.

ANDERSON, CARL E.
B.S. Moorestown, N. J.

ANDREOZZI, KENNETH J.
A.B. Brooklyn, N. Y.

BAER, RICHARD F.
A.B. New Ringgold, Pa.

BALSLEY, DONALD G.
B.S.B.A. Linwood, N. J.

BARNES, WALTER F.
A.B. Union, N. J.

BARTON, ANDREW W.
A.B. Penn Valley, Pa.

BASH, IRA E.
B.S. Bronx, N. Y.

BELL, DAVID J.
A.B. Lansdale, Pa.

BELL, ROBIN LEE
B.S. Easton, Pa.

BERGHEIM, ELLEN
A.B. Dunellen, N. J.

BERNSTEIN, DAVID A.
A.B. Elizabeth, N. J.

BIDAMAN, K. MICHAEL
B.S. Harrisburg, Pa.

BILLY, BENEDICTA
A.B. Binghamton, N. Y.

BLEAM, CARL L.
B.S. Nazareth, Pa.

BLOOD, JOSEPH, JR.
B.S. Philadelphia, Pa.

BOCK, EDWARD E.
B.S. Norristown, Pa.

BOENNING, MARY JO
A.B. Philadelphia, Pa.

BOMBERGER, H. FRED
A.B. Palmerton, Pa.

BOWKER, LEE H.
B.S. Bethlehem, Pa.

BRACKIN, JAMES B.
A.B. Reading, Pa.

BREINIG, ALFRED O.
A.B. Warrington, Pa.

BUCHHOLTZ, JOEL I.
A.B. Bayonne, N. J.

BURTON, WILLIAM J.
B.S.B.A. Baltimore, Md.

BUSCH, FREDERICK M.
A.B. Brooklyn, N. Y.

BUZAS, LORRAINE C.
B.S. Easton, Pa.

CALLIE, ALBERT S.
B.S. Bangor, Pa.

CAMERON, JOHN D.
A.B. Allentown, Pa.

CARPENTIER, JOSEPH A.
B.S. East Greenville, Pa.

CHRISTMAN, JUDITH I.
B.S. Allentown, Pa.

CHRISTMAN, THOMAS H.
B.S.B.A. Allentown, Pa.

CHUANG, LYDIA S.C.
B.S. Allentown, Pa.

COBB, HAROLD R., JR.
A.B. Oreland, Pa.

COUNTESS, WENDELL C.
A.B. Oak Ridge, Tenn.

COYLE, THEODORE R., JR.
B.S. Towanda, Pa.

DANIEL, CONSTANCE E.
A.B. Elizabethville, Pa.

DANIEL, DAVID P.
A.B Bethlehem, Pa.

DARKES, WILLIAM F.
B.S. Orwigsburg, Pa.

DAVIES, THOMAS L.
B.S.B.A. Allentown, Pa.

DAVIS, RICHARD A.
A.B. Media, Pa.

DEBUS, DEBORAH A.
A.B. Consohocken, Pa.

DECKER, CAROL SUE
B.S.B.A. Allentown, Pa.

DEERY, A. DAVID
A.B. Phoenixville, Pa.

DeHAVEN, BETH A.
A.B. LaVale, Md.

DeLAWTER, PATRICIA ANN
A.B. West Englewood, N. J.

DENNIS, DOROTHY ANN
A.B. Hawthorne, N. Y.

DEVORSS, JAMES E.
B.S. Mountain Lakes, N. J.

DIHOFF, IVAN R.
B.S. Thorofare, N. J.

DODGE, WILLIAM B.
B.S.B.A. Fair Haven, N. J.

DONMOYER, JOHN E.
A.B. Allentown, Pa.

DOUGLAS, RAY G., JR.
A.B. Bethlehem, Pa.

ERIKSON, LESLIE E.
B.S. Shrewsbury, Mass.

FAIRWORTH, LEONARD
B.S. Philadelphia, Pa.

FARR, LONA MAE
A.B. California, Pa.

FEDER, LAURENCE F.
A.B. Allentown, Pa.

FEGELEIN, JOHN F.
A.B. Park Ridge, N. J.

FELDMAN, ROGER P.
B.S. Philadelphia, Pa.

FETTEROLF, CAROLINE J.
B.S. Allentown, Pa.

FINNEGAN, JOHN J.
A.B. Pennsauken, N. J.

EASTWOOD, WALTER H.
A.B. Allentown, Pa.

EHINGER, WENDELL C.
B.S.B.A. Philadelphia, Pa.

EINFALT, STEPHEN J., JR.
A.B. Allentown, Pa.

EMHARDT, CAROL LEE
A.B. Oreland, Pa.

EMMER, SUSAN L.
A.B. Roselle, N. J.

ENGLUND, NANCY JO
A.B. New Providence, N. J.

ERDENBERGER, GORDON C.
B.S. Peekskill, N. Y.

FISTER, SARAH W.
A.B. Allentown, Pa.

FOGLEMAN, JANET L.
A.B. Allentown, Pa.

FRANKENFIELD, SUSAN BETH
A.B. Bethlehem, Pa.

FRITCH, DAVID SCOTT
A.B. Scranton, Pa.

FRYER, THOMAS B.
B.S. Royersford, Pa.

GALLOWAY, CHARLES H.
A.B. Oakhurst, N. J.

GANGWER, DORIS ANN
A.B. Easton, Pa.

GARDNER, BARRY L.
A.B. Dover, N. J.

GASH, JEFFREY F.
A.B. Elmont, L. I., N. Y.

GAYNOR, MICHAEL W.
B.S. Southampton, N. Y.

GEHRINGER, EDWARD M.
B.S. Emmaus, Pa.

GEHRIS, DAVID VANREED
B.S.B.A. West Hartford, Conn.

GENDALL, JOHN H.
B.S. Ashley, Pa.

GESSNER, GEORGE K.
B.S. Oreland, Pa.

GIMBER, KARL O.
A.B. Philadelphia, Pa.

GLEAN, CHARLES R.
B.S. Bronx, N. Y.

GLOCKER, EUGENE K.
A.B. Royersfoed, Pa.

GODSHALK, DOROTHY L.
B.S. Easton, Pa.

GOETZ, CHARLES J.
A.B. Bayside, N. Y.

GOGGIN, JAMES E.
A.B. Flushing, N. Y.

GOLDSTEIN, MARK K.
A.B. Allentown, Pa.

GONZALEZ, MARGARET G.
A.B. Plainfield, N. J.

GOODLING, ROGER N.
A.B. Scranton, Pa.

GREEN, RACHEL M.
A.B. Kunkletown, Pa.

GREENE, DONALD F.
B.S. Somerville, N. J.

GROSS, MALCOLM J.
A.B. Allentown, Pa.

GURNIAK, THEODORE R.
B.S.B.A. Allentown, Pa.

HAJEWSKI, THOMAS J.
B.S. Allentown, Pa.

HALDEMAN, JOHN F.
A.B. Tamaqua, Pa.

HALTRECHT, LEONARD
B.S. Yeadon, Pa.

HANKEE, JERYL A.
B.S. Lehighton, Pa.

HANS, RICHARD E.
A.B. Brooklyn, N. Y.

HARTZELL, ROBERT E.
A.B. Collegeville, Pa.

HARWOOD, RUSSELL T.
A.B. Abington, Pa.

HAUSER, BRENDA M.
A.B. Linden, N. J.

HAWMAN, AMY LOU
A.B. Wyomissing, Pa.

HERD, SANDRA D.
A.B. Bath, Pa.

HERRON, FRANCIS D.
B.S. Coaldale, Pa.

HESSINGER, RONALD L
A.B. Fogelsville, Pa.

HIETER, DOUGLAS H.
B.S.B.A. Garden City, N. Y.

HIOTIS, CHRIST G.
B.S.B.A. Reading, Pa.

HITCHCOCK, WELDON T.
B.S.B.A. Trappe, Pa.

HLATKY, HELEN E.
A.B. Allentown, Pa.

HOBELMAN, ELAINE M.
A.B. Secane, Pa.

HOFFMANN, MARY M.
A.B. Lansdowne, Pa.

HOUSEKNECHT, ROLAND T.
B.S.B.A. Allentown, Pa.

HOY, G. MICHAEL
A.B. Lock Haven, Pa.

HUNT, RICHARD S.
B.S.B.A. Bethlehem, Pa.

HUNTER, THOMAS H.
A.B. Allentown, Pa.

HUSTON, MARIE R.
B.S. Philadelphia, Pa.

IVISON, RONALD A.
B.S.B.A. Philadelphia, Pa.

JACOB, HELGA K.
A.B. Easton, Pa.

JESSE, WILLIAM, JR
A.B. Allentown, Pa.

JORGENSEN, ANNE W.
A.B. Drexel Hill, Pa

KARP, ROBERT J.
B.S. Philadelphia, Pa.

KATSIARAS, DINO
B.S.B.A. Allentown, Pa.

KEHRLI, GEORGE E.
A.B. Dunmore, Pa.

KELLY, DAVID J.
A.B. Allentown, Pa.

KINGFIELD, THOMAS J.
B.S.B.A. Stewartsville, N. J.

KITCHEN, ROBERT D.
A.B. Stroudsburg, Pa.

KLEESE, JUDITH M.
A.B. Allentown, Pa.

KOCHER, ROBERT D.
A.B. Fogelsville, Pa.

KOCZAN, THOMAS E.
A.B. Allentown, Pa.

KOHUT, ALFRED E.
B.S. Lehighton, Pa.

KOVACH, DONALD J.
B.S. Egypt, Pa.

KRATZER, LAWRENCE A.
B.S. Emmaus, Pa.

KRAUSE, JACK, C.
A.B. Dushore, Pa.

KRESSLER, JUDITH A.
A.B. Bangor, Pa.

KUMMERY, JUDITH A.
A.B. Allentown, Pa.

KUNKEL, ADRIENNE A.
A.B. Weatherly, Pa.

KUNTZ, DAVID G.
B.S. Slatington, Pa.

KUNTZLEMAN, CHARLES T.
A.B. Bath, Pa.

KUNZ, ALBERT B.
B.S. Allentown, Pa.

KUSHNER, GARY G.
B.S. Philadelphia, Pa.

LASSLO, CONSTANCE B.
A.B. Jamaica, N. Y.

LENTZ, REBECCA J.
A.B. Lebanon, Pa.

LEONE, ANITA L.
A.B. Westfield, N. J.

LEVINE, LINDA B.
A.B. New York, N. Y.

LEVINE, ROBERT D.
B.S. Paterson, N. J.

LEWIS, CONSTANCE L.
A.B. Quakertown, Pa.

LEWIS, RICHARD J.
B.S.B.A. Allentown, Pa.

LICK, THOMAS A.
B.S. Allentown, Pa.

LILLY, CHARLOTTE L.
B.S. Allentown, Pa.

LONG, RONALD C.
A.B. Sharon Hill, Pa.

LUTHER, ALEXANDER J.
B.S. Bethlehem, Pa.

MACK, ARTHUR J.
A.B. Slatington, Pa.

MAHAN, VAL R.
A.B. Philadelphia, Pa.

MAKOUL, RICHARD J.
A.B. Allentown, Pa.

MAMANA, JAMES R.
B.S. Easton,, Pa.

MARQUARD, CARL O.
B.S.B.A. Newton, N. J.

MARSHMAN, WILLIAM P.
B.S. Drexel Hill, Pa.

MASS, BURTON
B.S. Bala-Cynwyd, Pa.

McDONALD, MATTHEW W.
B.S.B.A. Pottsville, Pa.

McFARLAND, MALCOLM, JR.
A.B. Wyncote, Pa.

MELPOLDER, JOHN B.
B.S. Wallingford, Pa.

MENDHAM, THOMAS W.
B.S. Easton, Pa.

METZGAR, MARY JO
A.B. Easton, Pa.

METZGER, ROBERT A.
B.S.B.A. Upper Saddle River N. J.

MEYER, JOHN S.
A.B. Ridgewood, N. J.

MILLER, RICHARD A.
B.S. Wescoesville, Pa.

MILLER, WILLIAM B.
B.S.B.A. Abington, Pa.

MINER, MARTIN P.
B.S.BA. Flushing, N. Y.

MORVAY, WILLIAM J.
B.S. Vineland, N. J.

MULL, SYLVIA L.
A.B. Wernersville, Pa.

MUNROE, PHILIP C.
B.S. West Hempstead, N. Y.

NACE, BARBARA A.
A.B. Souderton, Pa.

NAGY, JUNE A.
B.S. Allentown, Pa.

NARSICO, DAVID P.
B.S. Sharpsburg, Pa.

OBERT, HORACE D.
B.S. Lehighton, Pa.

OCHS, RICHARD J.
B.S. Baltimore, Md.

OELJEKLAUS, DORIS
A.B. Lansdowne, Pa.

OPLINGER, WAYNE F.
B.S.B.A. Northampton, Pa.

OVERCASH, DANIEL R.
B.S. East Lansdowne, Pa.

PEARCE, PATRICIA E.
B.S. Hicksville, N. Y.

PEISCHL, VICTOR C.
A.B. Topton, Pa.

PIERSON, JAMES R.
B.S.B.A. Hazelton, Pa.

POLLOCK, THOMAS G.
B.S. Lansford, Pa.

POPADAK, JOSEPH F.
B.S.B.A. Garwood, N. J.

PULLEY, MARIANNE F.
B.S. Bethlehem, Pa.

RAAB, WILLIAM A.
B.S. Tamaqua, Pa.

RAMSAY, ROSS A.
A.B. Fullerton, Pa.

RAU, JUDITH A.
A.B. Allentown, Pa.

REAGLE, MARTIN F.
B.S.B.A. Easton, Pa.

REISS, DONNA K.
A.B. Allentown, Pa.

RENNINGER, MARTIN
B.S.B.A. Allentown, Pa.

REYNOLDS, CRAIG H.
A.B. Allentown, Pa.

ROBBINS, STANFORD E.
A.B. Phillipsburg, N. J.

ROBERTS, LINDA A.
A.B. Bethlehem, Pa.

ROBINSON, CHARLES B.
B.S. Rome, N. Y.

ROCCO, ANTHONY J.
A.B. Allentown, Pa.

RODMAN, CHARLES W., III
A.B. Haddonfield, N. J.

ROSENBERG, IRA
B.S. Wyncote, Pa.

ROTH, CLIFFORD W.
A.B. Baldwin, L. I., N. Y.

ROURKE, WILLIAM E.
A.B. North Wales, Pa.

RUSSELL, MILTON G.
B.S.B.A. Philadelphia, Pa.

SANBORN, HUGH W.
A.B. Park Ridge, N. J.

SCHATZLE, FREDERICK J.
A.B. Allentown, Pa.

SCHOELLHAMMER, FREDERICK E.
A.B. Bath, Pa.

SCHRIFFERT, EDWARD J.
B.S. Hellertown, Pa.

SCHWEITZER, CARL G.
A.B. Lehighton, Pa.

SEIBERT, DONALD J.
B.S. Maywood, N. J.

SHAPPELLE, CLAUDE E.
B.S. Somerville, N. J.

SHEMIN, LEONARD H.
A.B. Bayonne, N. J.

SHOEMAKER, SYLVIA
A.B. Danielsville, Pa.

SIEKMAN, SALLY A.
A.B. Wescoesville, Pa.

SINGLETON, ROBERT J.
B.S.B.A. Lake Mohawk, N. J.

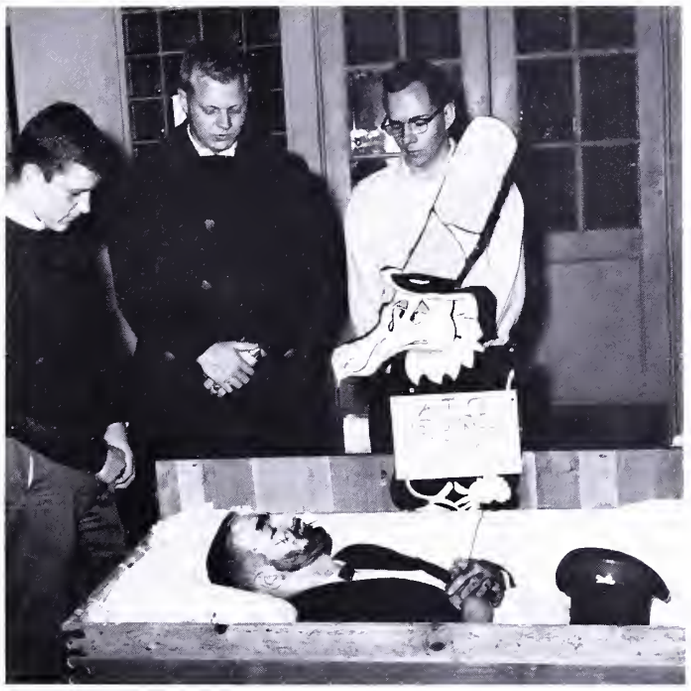

SJOSTROM, DORIS I.
A.B. Upper Darby, Pa.

SLOANE, RONALD L.
B.S. Jackson Heights, N. Y.

SNYDER, GLORIA J.
A.B. Allentown, Pa.

SNYDER, JANICE C.
A.B. Collingswood, N. J.

SONNEBORN, DUANE G., JR.
B.S.B.A. Philadelphia, Pa.

STARK, RICHARD A.
B.S. Reading, Pa.

STAUFFER, EDWARD B.
B.S.B.A. Hellertown, Pa.

STAUFFER, KENNETH A.
A.B. Pottstown, Pa.

STAUFFER, NANCY M.
A.B. Allentown, Pa.

STREHLOW, CLIFFORD D.
B.S. Montvale, N. J.

SUPERKA, JOHN M.
A.B. Coplay, Pa.

SWIGAR, MARY E.
B.S. Nesquehoning, Pa.

SYMONS, MICHAEL J.
A.B. Bethlehem, Pa.

TAUBER, STUART P.
A.B. South Orange, N. J.

TENGLER, ROBERT G.
A.B. Sharon Hill, Pa.

TERRY, RUTH N.
A.B. Ringtown, Pa.

THOMS, FRED A.
A.B. Egg Harbor City, N. J.

TOMLINSON, WILLIAM M.
A.B. Sharon Hill, Pa.

TREIBLY, CHARLES E.
A.B. Wayne, Pa.

TUNNELL, AMY J.
A.B. Fort Washington, Pa.

UHL, RICHARD J.
B.S.B.A. Haworth, N. J.

ULRICH, MARY A.
B.S. Jenkintown, Pa.

URBAN, SANDRA L.
A.B. Bethlehem, Pa.

VANDERHYDE, JUDITH L.
A.B. Baldwin, L. I., N. Y.

VANDERHYDE, SUSAN J.
A.B. Baldwin, L. I., N. Y.

VERZINO, WILLIAM J., JR.
B.S. Emmaus, Pa.

VOEHL, DAVID C.
B.S.B.A. Hewlett, N. Y.

WACHS, THEODORE D.
A.B. Woodmere, N. Y.

WAGNER, JOLEITA S.
B.S. Bethlehem, Pa.

WAHRMANN, MARY L.
A.B. Palmerton, Pa.

WALKER, HUGH G.
B.S.B.A. Oreland, Pa.

WARNER, FRANK R.
B.S. Yardley, Pa.

WEBER, JOANNE C.
A.B. Fullerton, Pa.

WEIDNER, JANICE M.
A.B. Allentown, Pa.

WEINGARTNER, JAMES J.
A.B. Allentown, Pa.

WENNER, JERRY W.
B.S.B.A. Media, Pa.

WERTHER, NORMAN M.
B.S. Teaneck, N. J.

WHEELER, RUTH E.
A.B. Fullerton, Pa.

WHITING, LINDA L.
A.B. Easton, Pa.

WIEDER, JANET G.
A.B. Allentown, Pa.

WILFINGER, JUDITH B.
A.B. Emmaus, Pa.

WINING, HOWARD F.
B.S.B. Philadelphia, Pa.

WOLF, RONALD K.
A.B. Telford, Pa.

WOLF, VERNA D.
A.B. Drexel Hill, Pa.

WOLFF, EDWARD
B.S. Brooklyn, N. Y.

WOOD, WILLIAM L.
A.B. Springfield, Pa.

YOCOM, THOMAS R.
A.B. Pottstown, Pa.

ZIEGENFUSS, CYNTHIA T.
B.S. Harrisburg, Pa.

ZIEGER, PAUL C.
B.S. Philadelphia, Pa.

CLASS OFFICERS

Sid Weikert
President

Dean Wentz
Vice-President

Jean Lippman
Secretary

Ed Meyers
Treasurer

# THE CLASS OF 1963

EXECUTIVE COUNCIL

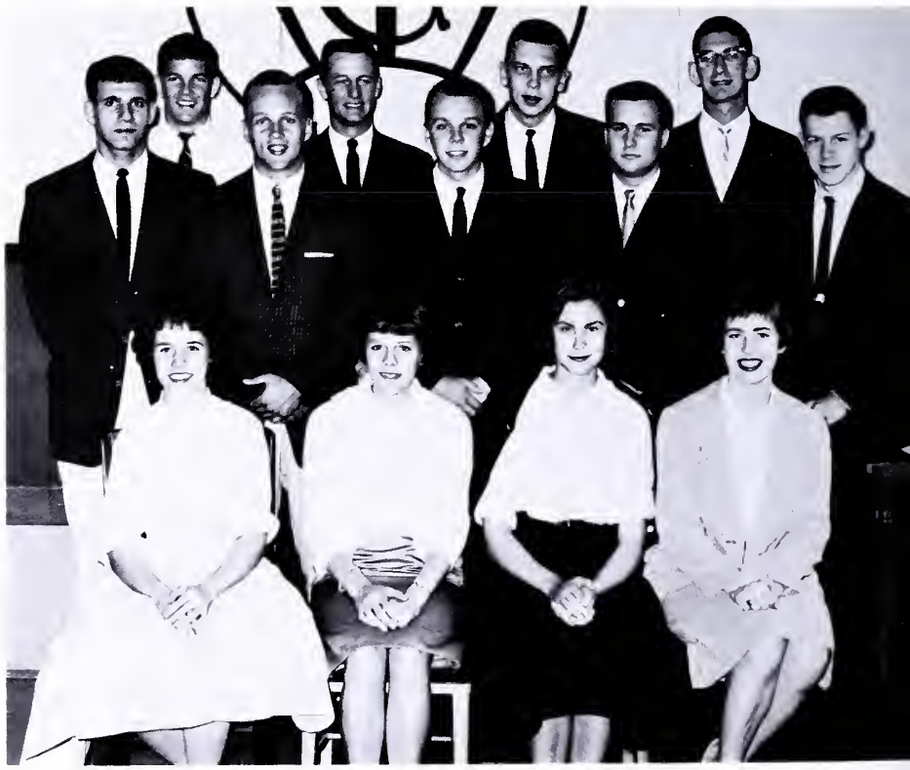

ACHENBACH, CAROLE ANN
A.B. Reading, Pa.
ACOSTA, KAY S.
A.B. Wyomissing, Pa.
AHNER, VERNON C.
A.B. Lehighton, Pa.
ALBERTSON, BRUCE
B.S.B.A. Allentown, Pa.
ALLEN, GEORGE R.
B.S. New Britain, Pa.
ALTEMUS, BENJAMIN D.
B.S. New Florence, Pa.
ALTO, ROBERT B.
B.S.B.A. Emmaus, Pa.
ANDERS, LESLIE R.
B.S. Lansdale, Pa.
ANNUS, MAIMU
A.B . Camden, N. J.
ANTHONY, GARY A.
A.B. Catasauqua, Pa.
ANTHONY, RONALD C.
A.B. Jim Thorpe, Pa.
ARDOLINO, RALPH J.
B.S.B.A.
West Long Branch, N. J.
ARMENTANO, THOMAS V.
B.S. Allentown, Pa.
ARNDT, LaVERNE B.
A.B. Vera Cruz, Pa.
ASSORGI, SALVATORE C.
B.S. Valley Stream, N. Y.
AYERS, WILLIAM E.
B.S. Fullerton, Pa.
BACHMAN, JOHN K.
B.S.B.A. Allentown, Pa.
BAKER, THOMAS B.
B.S. Emmaus, Pa.
BALLA, DENNIS M.
B.S. Ormrod, Pa.
BANDLE, ALBERT
B.S.B.A. Egypt, Pa.
BARLOK, RONALD A.
B.S.B.A. Hillside, N. J.
BARNES, JAMES N.
B.S. Union, N. J.
BAUMAN, RAYMOND D.
A.B. Chalfont, R. D., Pa.
BAUMGARTNER, CAROL E.
B.S. Haddonfield, N. J.
BEAN, GAIL K
AB Plymouth Meeting, Pa.
BEIDLEMAN, SAMUEL T.
A.B. Hokendauqua, Pa.
BEIDLEMAN, WILLIAM E.
B.S. Northampton, Pa.
BEYER, VICTORIA A.
A.B. Ithaca, N. Y.
BILHEIMER, DAVID W.
B.S. Allentown, Pa.
BILLIG, ROBERT A.
B.S. Bayside, N. Y.
BITTNER, CAROL E.
A.B. Philadelphia, Pa.
BITTNER, RONALD L.
A.B. Bethlehem, Pa.
BLEAM, HOWARD J.
B.S. Quakertown, Pa.
BLUE, WALTER A.
A.B. Mt. Holly, N. J.
BOCK, RONALD R.
B.S. Lebanon, Pa.
BOETSCH, VIRGINIA K.
A. B. Glenside, Pa.
BOHM, ROBERT K.
A.B. Philadelphia, Pa.
BORTHWICK,
MALCOLM J., JR.
B.S. Shavertown, Pa.

BOSSERT, NEAL E.
B.S.B.A. Quakertown, Pa.
BOUCHARD, DIANA P.
A.B. Springfield, N. J.
BOUGHTER, STEVEN D.
A.B. Souderton, Pa.
BRADY, MARION JEANNE
A.B. Lafayette Hill, Pa.
BREWER, DORIS M.
A.B. Ridgewood, N. J.
BREY, GARY B.
A.B. Allentown, Pa.
BROSCHARD, LEWIS T., JR.
B.S. Somers Point, N. J.

BROWN, ROBERT C.
A.B. South Salem, N. Y.
BRUMBACH, GEORGE E., Jr.
B.S.B.A. Wyomissing, Pa.
BRYAN, BARBARA ANNE
B.S. Philadelphia, Pa.
BUCHANAN, WILLIAM F.
A.B. Reading, Pa.
BUFF, JON C.
A.B. Haddonfield, N. J.
BURNOSKI, JEFFREY V.
A.B. Roosevelt, N. Y.
BURROUGHS, JUDITH ANN
A.B. Ambler, Pa.
BUZZARD, ROBERT A.
B.S. Allentown, Pa.

CARMICHAEL, WILLIAM W.
A.B. Plainfield, N. J.
CARNEY, STAN LEE
A.B. Easton, Pa.
CARTA, EDWARD K.
A.B. Philadelphia, Pa.
CATERINA, DEANNA K.
A.B. Vineland, N. J.
CELKE, LINDA JANE
B.S. Penfield, N. Y.
CHAMBERLAIN, JOHN C.
B.S. Slatington, Pa.
CHUSS, THOMAS G.
BS Bath, Pa.

CINQUE, RACHELLE E.
A.B. S. Norwalk, Conn.
CISTONE, PETER J.
A.B. Roseto, Pa.
CLEMENTS, JAMES M.
A.B. Philadelphia, Pa.
CLYDE, ARTHUR G.
A.B. Souderton, Pa.
CLYMER, ROBERT J.
B.S.B.A. Sellersville, Pa.
COLLINS, RICHARD L.
B.S.B.A. Oakhurst, N. J.
COOPER, WILLIAM R., JR.
B.S. Woodbury, N. J.
COOPERMAN, WILLIAM C.
A.B. Allentown, Pa.

CORRELL, LARRY G.
B.S. Slatington, Pa.
CROUTHAMEL, WILLARD W.
B.S. Solebury, Pa.
CUNNINGHAM, JAMES A.
B.S. Valley Stream, N. Y.
DALE, FRANKLIN W.
B.S. Wilkes-Barre, Pa.
DARBY, GEORGE H.
A.B. Richmond Hill, N. Y.
DeCHERNEY, ALAN H.
B.S. Philadelphia, Pa.
DEERMOUNT, ROGER
A.B. Nutley, N. J.
DEMIKAT, EMIL J.
B.S. Rockeville, Conn.
DEPPE, ROBERT E., II
B.S. San Francisco, Calif.
DEUTSCH, JUDITH E.
A.B. Allentown, Pa.
DIEHL, EDWARD J.
B.S. Trexlertown, Pa.
DONALDSON, DIANE E.
A.B. Allentown, Pa.
DORN, BARRY C.
B.S. Chester, Pa.
DOWNING, ALPHONSO E.
A.B. Trenton, N. J.
DOYLE, DOROTHEA MAY
B.S. Cherryville, Pa.
DRATCH, MICHAEL B.
B.S. Elkins Park, Pa.
DREISBACH, KARL J.
B.S.B.A. Allentown, Pa.
EARL, LESLEE T.
A.B. Whippany, N. J.
ECKHART, KENNETH LeROY
B.S. Doylestown, Pa.
ENGELBRECHT, ANNE C.
B.S. Philadelphia, Pa.
ENGELMAN, STEPHEN J.
B.S. Palisades Park, N. J.
EPSTEIN, BRUCE J.
B.S.B.A. Allentown, Pa.
ERBER, WILLIAM F.
B.S. Brooklyn, N. Y.
EVANS, CHARLES H.
A.B. Coatesville, Pa.
EWELL, JUDITH E.
A.B. Haddonfield, N. J.
FAD, ARTHUR G.
A.B. Fort Washington, Pa.
FAGER, THOMAS MICHAEL
B.S. Reading, Pa.
FENSTERMACHER, JAMES L.
B.S. Allentown, Pa.
FEYRER, David A.
B.S. Bethlehem, Pa.
FIELD, ROBERT C.
A.B. Oreland, Pa.
FISCHEL, KLAUS M.
A.B. Caldwell, N. J.
FLESCH, JUDY E.
A.B. Elmhurst, Pa.
FOCHT, WALTER J.
B.S. Wernersville, Pa.
FOULKE, LANNY M.
B.S.B.A. Allentown, Pa.
FRABLE, PAUL R., JR.
A.B. Alpha, N. J.
FRAUNFELDER, JOHN P.
B.S. Nazareth, Pa.
FREDERICK, BARBARA L.
B.S. Haddon Heights, N. J.
FREEMAN, JOHN W.
B.S.B.A. Allentown, Pa.
FRERECKS, EYVIND N.
B.S.B.A. Brooklyn, N. Y.

FREY, HAROLD A., JR.
B.S. Bethlehem, Pa.
FROELICH, JAMES S.
B.S.B.A. Robesonia, Pa.
FROST, JUDITH M.
B.S. Hillsdale, N. J.
FURST, GILBERT B.
A.B. Wescoesville, Pa.
GACKENBACH, JOSEPH G.
B.S. Allentown, Pa.
GARRISON, HARRY W.
A.B. Hamilton Square, N. J.
GEARHART, THEODORE C.
B.S.B.A. Allentown, Pa.
GENATOWSKI, HERBERT J.
B.S. Little Neck, N. Y.
GEORGE, ROBERT L.
A.B. Middleport, Pa.
GILHORN, JOHN G.
B.S. Huntingdon Valley, Pa.
GLEADALL, RAYMOND J.
B.S.B.A. Philadelphia, Pa.

HAAS, BARBARA ANN
A.B. Breinigsville, Pa.
HANSARD, ROBERT D.
A.B. Altoona, Pa.
HARI, RONALD L.
B.S. Allentown, Pa.
HARRISON, RUTH W.
A.B. Philadelphia, Pa.
HART, BETH ANN
B.S. Garwood, N. J.
HAUBNER, JOSEPHINE G.
B.S. Wallingford, Pa.
HAUPTMAN, STEVEN P.
B.S. Philadelphia, Pa.
HEINTZELMAN, WALTER J.
B.S. Camp Hill, Pa.
HEINTZELMAN WILLIAM J.
B.S. Neffs, Pa.
HELLER, WILLIAM J.
B.S. Coplay, Pa.
HERR, JEAN L.
A.B. Collegeville, Pa.

GOLDBERG, ALLEN B.
B.S. Allentown, Pa.
GOYNE, ESTHER E.
A.B. Allentown, Pa.
GRAEFE, RICHARD F.
A.B. Roselle, N. J.
GREEN, RICHARD F.
B.S.B.A. Hellertown, Pa.
GREENBERG, ELLEN M.
A.B. Allentown, Pa.
GREENBERG, STEVEN J.
B.S. Philadelphia, Pa.
GRIFFITH, ELAINE A.
A.B. Glenmore, Pa.
GUM, BARBARA S.
B.S. Pen Argyl, Pa.

HERRING, KAREN E.
B.S. Kutztown, Pa.
HIGGINS, LAWRENCE W.
B.S. New Tripoli, Pa.
HITTINGER, THEODORE W., JR.
A.B. Allentown, Pa.
HOATS, RICHARD E.
B.S. Allentown, Pa.
HODES, ARTHUR B.
B.S. Newark, N. J.
HOFFMAN, RONALD B.
B.S.B.A. Trenton, N. J.
HOOD, RICHARD G.
A.B. Hudson, Ohio

HOSSLER, FRED E.
B.S. Hamburg, Pa.
HUNT, CLIFFORD F.
B.S. Bethlehem, Pa.
JABS, EDWARD A.
B.S. Richmond Hill, N. Y.
JACOBS, ALEXANDER M.
A.B. Glenside, Pa.
JACOBS, RICHARD J.
B.S. Haddonfield, N. J.
JAKOUBEK, ROBERT G.
B.S.B.A. Douglaston, N. Y.
JAMES, WALTER F.
A.B. Philadelphia, Pa.
JOHN, MATTHEW M., III
A.B. Pottstown, Pa.
JOHNSON, ELMER E.
A.B. Easton, Pa.
JOSEPH, ALBERT F.
A.B. Allentown, Pa.
JOSEPH, CARL W., JR.
B.S. Ambler, Pa.
KAHLER, GARY R.
B.S. Washington, D. C.
KATZ, ARMAND H.
B.S. Brooklyn, N. Y.
KATZ, MYRON E.
B.S. Brooklyn, N. Y.
KAUFMAN, JOHN D.
B.S. Brooklyn, N. Y.
KEES, CHARLES J.
A.B. Wayne, N. J.
KEIPER, RONALD R.
B.S. Allentown, Pa.
KETNER, CHARLES F.
B.S.B.A. Schuylkill Haven, Pa.
KIESERMAN, FREDERICK B.
B.S. Jenkinton, Pa.
KINDRED, ROBERT H.
A.B. Bala-Cynwyd, Pa.
KLEIN, CONSTANCE A.
B.S. Valley Stream, N. Y.
KLEIN, JOAN E.
A.B. Ocean City, N. J.
KLEPPINGER, GRETCHEN S.
A.B. Allentown, Pa.
KLINE, HARRY A.
B.S. Allentown, Pa.
KLUMPP, JOSEPH J., JR.
A.B. Villanova, Pa.
KOBROVSKY, STUART
B.S.B.A. Allentown, Pa.
KRATZER, GUY MILLER
B.S. Allentown, Pa.
KRAUSS, RICHARD E.
B.S.B.A. Quakertown, Pa.
KRAUSS, WALTER P.
B.S. Wyndmoor, Pa.
KREISHER, KATHRYN E.
B.S. Catawissa, Pa.
KRUMENACKER, CAROL A.
A.B. Hicksville, N. Y.
KURTZ, CHRISTIAN F., JR.
B.S.B.A. Allentown, Pa.
LAHR, GERALD K.
A.B. Easton, Pa.
LAICH, MARGARET A.
A.B. Merchantville, N. J.
LAKY, FRANK W.
B.S.B.A. Coplay, Pa.
LANDINO, LOUIS J.
B.S. Thorndale, Pa.
LANDIS, ROBERT W.
B.S. Perkasie, Pa.
LANGLE, CAROL A.
A.B. Hawthorne, N. Y.
LANZ, CAROL ANN
B.S. Worcester, Pa.

LaROSE, PHILLIP L.
B.S. York, Pa.
LAUER, PHILIP W.
B.S. Ashland, Pa.
LAUFFENBURGER, BARBARA J.
A.B. Audubon, N. J.
LEAR, RAYMOND C.
B.S. Willow Grove, Pa.
LEONARD, BARRY A.
B.S. Philadelphia, Pa.
LEVINSON, NEALA S.
B.S. Morrisville, Pa.
LEVY, BARBARA J.
A.B. Brooklyn, N. Y.
LIPHAM, DOLORES L.
A.B. Mahwah, N. J.
LIPPMAN, JEANNE E.
A.B. Harrisburg, Pa.
LISSY, UTE D.
A.B. Philadelphia, Pa.
LUNGER, RICHARD T.
B.S. Montoursville, Pa.
MACSEK, VIRGINIA M.
A.B. Bethlehem, Pa.
MAJOR, CAROLYN A.
A.B. Allentown, Pa.
MARCHIONI, ALDO J.
B.S. Clifton, N. J.
MARTIN, FRANKLIN S.
A.B. Florham Park, N. J.
MARTIN, ROBERT R.
B.S. Macungie, Pa.
MATLOCK, PAUL E.
B.S. Bangor, Pa.
MAYER, DAVID P.
A.B. New Rochelle, N. Y.
McDERMOTT, PATRICIA A.
A.B. Allentown, Pa.
McKEE, BRIAN F.
A.B. Allentown, Pa.
McKENNA, JAMES L.
B.S. Rydal, Pa.
MELENSON, RICHARD S.
B.S. Philadelphia, Pa.
MELROY, CHARLLES N.
B.S. Washington, N. J.
MEREDITH, DALE H.
B.S. Tamaqua, Pa.
MERKEL, LEE L.
B.S. Media, Pa.
MESSENLEHNER, JAMES M.
B. S. Northampton, Pa.
MIGATZ, MITCHELL H.
B.S. Allentown, Pa.
MILLER, DAVID H.
B.S. Philadelphia, Pa.
MILLER, ELAINE J.
A.B. Bath, Pa.
MILLER, RICHARD E.
B.S. Nazareth, Pa.
MONACO, JAMES F.
B.S. Little Neck, N. Y.
MORGAN, DIANE M.
A.B. Reading, Pa.
MOTZ, ARTHUR H.
A.B. Sellersville, Pa.
MULHOLLAND, MARY I.
A.B. Green Lane, Pa.
MUMMEY, RODNEY O.
B.S. Slatington, Pa.
MUNZ, WILLIAM C.
B.S. Philadelphia, Pa.
MURTAUGH, JOHN M.
B.S. Allentown, Pa.
MYER, EDWARD L.
B.S. Haddonfield, N. J.

MYERS, STEVEN J.
A.B. Sellersville, Pa.
NAGLE, WILLIAM A.
A.B. Egypt, Pa.
NEWMAN, W. BRUCE
B. S. Carmel, N. Y.
NOTI, JOSEPH C.
B.S.B.A. Allentown, Pa.
O'BRIEN, CHARLES W.
A.B. Allentown, Pa.
OCHS, LEONARD A.
B.S. Great Neck, N. Y.
O'DONNELL, EDWARD D.
B.S. Cementon, Pa.
OLSEN, JUDITH L. E.
A.B. Glen Rock, N J.
ORBAN, JOHN E.
B.S. Coplay, Pa.
PAPENHAUSEN, VIRGINIA A.
B.S.B.A. Upper Saddle River, N.J.
PAPPAS, PETER N.
B.S. Flushing, N. Y.
PARKS, BONNIE L.
A.B. Baldwin, L. I., N. Y.
PARKS, RICHARD G.
A.B. Allentown, Pa.
PATTON, NICHOLAS W.
B.S. Bloomfield, N. J.
PAULES, EDWARD P.
B.S. Haddonfield, N. J.
PAULUS, LEON C.
B.S. Easton, Pa.
PENNOCK, RONALD
B.S. Philadelphia, Pa.
PEOPLES, WILLIAM J., JR.
B.S. Trexlertown, Pa.
PETERS, JOHN E.
A.B. Audubon, N. J.
PETERSON, WILLIAM R.
B.S. Levittown, Pa.
PHILLIPS, DAVID R.
B.S. Secane, Pa.
PINK, DEBORAH E.
A.B. Paterson, N. J.
PIZZOLA, LORRAINE M.
B.S. Philadelphia, Pa.
PLARR, CATHY C.
A.B. Allentown, Pa.
PONCHAK, JOHN G.
A.B. Raritan, N. J.
POPOLOW, MICHAEL L.
B.S. Philadelphia, Pa.
POSIVAK, DAVID T.
B.S.B.A. Bethlehem, Pa.
PRUESS, PAUL G.
A.B. Glendale, N. Y.
QUIER, KATHLEEN M.
A.B. Hellertown, Pa.
RABERT, JOYCE O.
B.S. New Tripoli, Pa.
RADZIO, ELSBETH M.
A.B. Union, N. J.
REEDER, JOANN M.
A.B. Springfield, Pa.
REINHART, RICHARD M., JR.
A.B. Broomall, Pa.
REISENWEAVER, HELEN D.
A.B. Conyngham, Pa.
REX, REXINE R.
A.B. Allentown, Pa.
RHOADES, CHARLES I.
A.B. Nazareth, Pa.
RISLEY, WALTER P.
B.S. Kutztown, Pa.
ROGERS, EMIL A.
B.S . Trenton, N. J.
ROSENBERG, JOHN B.
A.B. Allentown, Pa.

ROTHMAN, MICHAEL L.
B.S. Lehighton, Pa.
RUTSCH, DONALD R.
A.B. Teaneck, N. J.
SAEGER, PETER M.
B.S.B.A. Allentown, Pa.
SAKS, JOSEPH J.
B.S. Allentown, Pa.
SATINSKY, JONATHAN D.
B.S. Philadelphia, Pa.
SAUERWEIN, JOHN R.
A.B. Haddonfield, N. J.
SCHMIDT, EDWARD C.
A.B. Philadelphia, Pa.
SCHMIERER, ROBERT E.
A.B. Elkins Park, Pa.
SCHMOYER, IRVIN R.
B.S. Allentown, Pa.
SCHNESSEL, BENJAMIN S.
A.B. Carbondale, Pa.
SCHOENEMAN, FRANKLIN D.
B.S.B.A. Pottsville, Pa.
SCHOENLY, DONALD A.
B.S.B.A. Philadelphia, Pa.
SCHRADER, CHARLES J., JR.
B.S. Alburtis, Pa.
SCHULZE, THOMAS
B.S. Hatboro, Pa.
SECHLER, ALMA M.
B.S. Allentown, Pa.
SEIBERT, WAYNE E.
A.B. Catasauqua, Pa.
SEIP, BARRY LEE D.
B.S. Allentown, Pa.
SEMMEL, BERNARD R.
B.S. Lehighton, Pa.
SHAFER, JOHN A.
B.S.B.A. Allentown, Pa.
SHALLCROSS, WILLIAM S.
B.S. Linwood, N. J.
SHARPE, JAMES M.
B.S. Wantagh, N. Y.
SHEIDY, NICHOLAS J.
A.B. Reading, Pa.
SHELBERT, MICHAEL E.
B.S. Bel-Air, Md.
SHERRERD, FREDERICK W.
A.B. Haddonfield, N. J.
SHUPE, SANDRA L.
B.S. Creamery, Pa.
SIEFERT, KARL F.
B.S. Allentown, Pa.
SIMPSON, JAMES D.
B.S.B.A. Springfield, Pa.
SMITH, FREDERICK E.
A.B. Camp Hill, Pa.
SMITH, RUTH M.
BS.. Wilkes-Barre, Pa.
SMITH, WALTER E.
A.B. Norristown, Pa.
SOLL, LOUISE H.
A.B. Philadelphia, Pa.
SOLLIDAY, JOHN D.
A.B. Allentown, Pa.
SPINOSA, SHIRLEY A.
B.S. Allentown, Pa.
STAHLEY, JOANNE R.
A.B. Allentown, Pa.
STEIGERWALT, JANICE J.
B.S. Andreas, Pa.
STEIN, IRA A.
B.S. Philadelphia, Pa.
STEINBERG, KENNETH H.
A.B. Woodbury, N. J.
STOCKTON, LYNNE M.
A.B. Pittston, Pa.
STOLBER, ROBERT L.
B.S. Philadelphia, Pa.

STOW, BARRY A.
A.B. Allentown, Pa.
STRICKLAND, MELVIN J.
B.S.B.A. Warminster, Pa.
STRINGER, DOROTHY E.
A.B. Absecon, N. J.
TAYLOR, SANDRA L.
A.B. Morwood, Pa.
TRAUTWEIN, ERHARD C.
B.S. Coopersburg, Pa.
TRUITT, JOHN F.
A.B. Darby, Pa.
TURTZO, JOHN A.
B.S. Pen Argyl, Pa.
WAGGONER, DONALD E., JR.
B.S. Hudson, N. Y.

WEISENBACH, RICHARD A.
B.S. Southampton, Pa.
WEISS, ALLEN J.
B.S. Allentown, Pa.
WEISS, JEFFREY A.
A.B. Rockville Centre, N. Y.
WENTZ, DEAN J.
A.B. Maple Shade, N. J.
WETTERAU, RICHARD K.
B.S.B.A. Mountain Lakes, N. J.
WIESENBERGER, STUART K.
B.S. Allentown, Pa.
WILL, RICHARD S.
B.S. Philadelphia, Pa.
WILSON, KAREN L.
A.B. Rochester, N. Y.

WALKER, MICHAEL L.
B.S. Philadelphia, Pa.
WALLACE, PETER H.
A.B. Newton Square, Pa.
WALLACE, WILLIAM F.
B.S. Ashland, Pa.
WALSH, PATRICK J.
A.B. Reading, Pa.
WALTERS, BARRY E.
B.S.B.A. Easton, Pa.
WARD, CATHERINE R.
A.B. Allentown, Pa.
WEAVER, BERDEL W.
B.S. Andreas, Pa.
WEBB, OLIN S.
B.S.B.A. Catasauqua, Pa.
WEBSTER, HAROLD J.
B.S. Towanda, Pa.
WEIKEL, LARRY F.
A.B. Sellersville, Pa.
WEIKERT, SIDNEY G.
A.B. Gettysburg, Pa.

WOLF, RICHARD N.
B.S.B.A. Lanark, Pa.
WORTHINGTON, HARRIET P.
A.B. Belleville, N. J.
WULFF, RODNEY P.
A.B. Glen Rock, N. J.
YERGEY, ALFRED L., III
B.S. Willow Grove, Pa.
YOST, JAMES S.
B.S. Paulsboro, N. J.
YOUNG, WILLIAM O.
B.S. Shamokin, Pa.
ZADZORA, TIMOTHY P.
B.S. Catasauqua, Pa.
ZEITLIN, MARK H.
B.S. Philadelphia, Pa.
ZELLNER, JUDITH E.
A.B. Allentown, Pa.
ZIMMERMANN, DEL E.
A.B. Hasbrouck Heights, N. J.

# ACTIVITIES

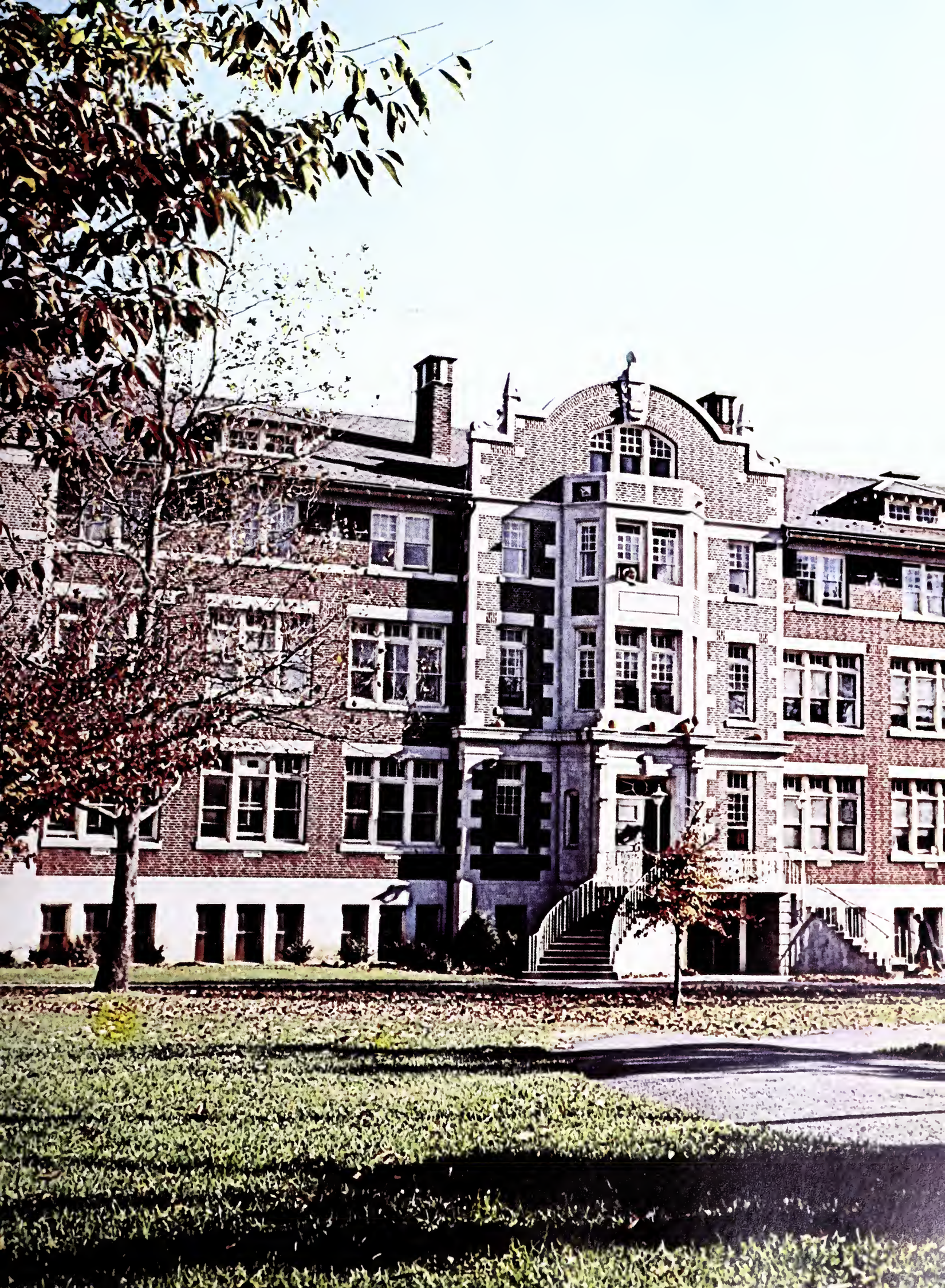

CITY STAFF

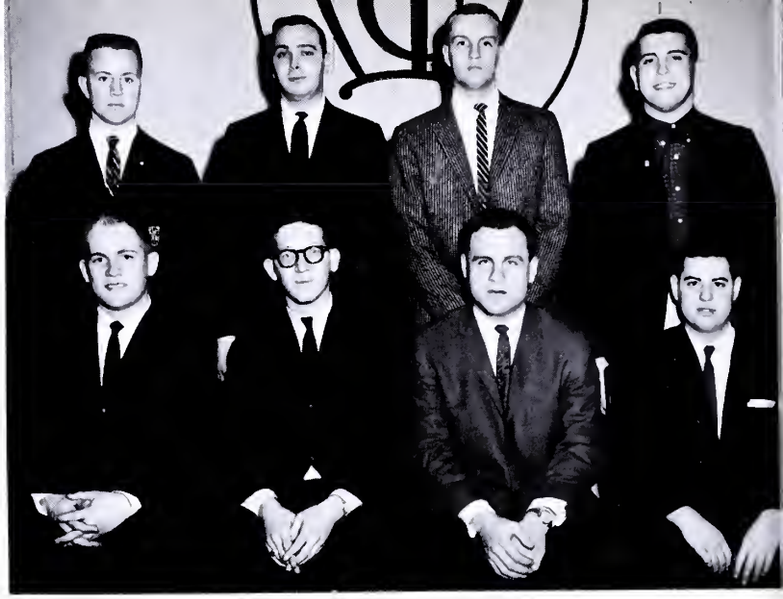

SPORTS STAFF

# Muhlenberg Weekly

Serving Muhlenberg since 1883


Telephone — Allentown HE 3-3191, Ext. 221

**TERRY O'BRIEN**
Editor-in-Chief

**CHUCK TREXLER**
Managing Editor

**MARGE SOS**
City Editor

**BOB ROSENHEIM**
Sports Editor

**BARBARA FRETZ**
Feature Editor

**WALT BLUE**
Associate City Editor

**PAUL ZIEGER**
Associate Feature Editor

**City Staff:** Glen Davis '60, Edwina Heil '61, Barry Leighton '61, Jerry Maddock 61, Al Kohout '62, Richard Graefe '63, Armand Katz '63, Cathy Ward '63.

**Feature Staff:** Eileen Krause '60, Pete Skutches '60, Jan Horvath '61, Myron Hyman '61, Betsy Kenely '61, Ed Ost '61, June Renninger '61, Anne Jorgenson '62, Bob Bohm '63, Jeff Burnoski '63.

**Sports Page:** Barney Barnes '62, Carol Decker '62, Martin Miner '62, Ronnie Sloane '62, Dick Jacobs '63, Joe Klumpp '63, Ed Myer '63.

**Circulation:** D. Paskin '60, M. Peters '60, J. Podell '60, B. Weisman '60, P. Golove '61, N. Hirsch '61, L. Fairorth '62, J. Gendel '62, J. Goggin '62, R. Karp '62, Gary Kushner '62, P. Levene '62, A. Mass '62, Gerald Sweder '62, T. Wachs '62, H. Wenig '62, N. Werther '62.

**Photo Editor:** Cliff Strehlow '62.

**Asst. Photo Editor:** Dick Stark '62.

**Copy Editors:** Mary Alice Ulrich '62, Jim Monoco '63.

**Office Managers:** Pete Glenn '61, Cookie Farr '62.

**TED MEYER**
Business Manager

**TOM MENDHAM**
Advertising Manager

**PHYLLIS LIPTAK**
Asst. Business Manager

**BARRY COHEN**
Circulation Manager

Owned and published by the students of Muhlenberg College, Allentown, Pennsylvania. Subscription — $1.50 per semester in advance.

Published weekly during the academic year except Thanksgiving Recess, Christmas Vacation, Mid-year Recess and Easter Vacation.

Entered as Second Class Matter, October 31, 1927, at the Post Office at Allentown, Pa., under the Act of Congress of March 3, 1879.

Member
Associated Collegiate Press

Intercollegiate Press
Member


FEATURE STAFF

CIRCULATION STAFF

TERRY O'BRIEN
Editor-in-Chief

The Muhlenberg Weekly, Muhlenberg College's student newspaper, has as its purpose the presentation of an unbiased view of campus life. The paper is published weekly during the academic year and has never missed a publication date since its establishment on campus in 1883.

Back in 1883, the newspaper was published monthly and was known as The Muhlenberg Monthly. In 1888, the name The Muhlenberg was adopted and in 1914, when it began to be published every week, the present name of the Muhlenberg Weekly was approved.

The Weekly in conjunction with the student newspaper of Gettysburg College sponsored the annual "Tin Cup Trophy" at the Muhlenberg-Gettysburg football game. Naturally the newspaper became involved in a number of campus controversies during the year. The annual April Fool edition was bigger than ever and was followed by the Weekly banquet at which time the staff for next year was officially announced and awards were presented to graduating seniors.

*OFFICERS*

George Weckman _____ Editor
Richard Kern _____ Assistant Editor
Dr. Harold Stenger _____ Advisor

# M BOOK

The M-Book is the official student handbook of Muhlenberg College. As a supplement to the College Bulletin, the M-Book provides information on the extra-curricular aspect of Muhlenberg and summarizes the academic, social, and registration regulations. The book contains the constitution of the student body, as well as a synopsis of the activities of each campus organization. A faculty directory, an Allentown church directory, and the complete college sports schedules, as well as a calendar of special events, completes the information available to the student.

Top Row: G. Weckman, S. Fisher. Bottom Row: J. Maddock, T. Meyer, T. O'Brien.

# PUBLICATIONS BOARD

Executive Secretary _____ Ted Meyer
Secretary _____ Bob Donatelli
Advisor _____ Dr. Truman L. Koehler

The members of the Publications Board are the editors-in-chief of the student publications and the associate members are the business managers of these publications. The purpose of this board is for the editors of these school publications to come together and establish close cooperation between the publications on financial and editorial matters.

Standing, left to right: Ute Lissy, Myron Katz, Charles Hanna, Gretchen Kleppinger. Seated, left to right: Edith Zimmermann, George Weckman, Alan Davis, Carol Lanz.

# ARCADE

*OFFICERS*

George Weckman ---------- Editor
Dr. Harold Stenger ---------- Advisor

The Arcade is a means by which talented writers at Muhlenberg can give vent to creative energies. The publication is produced once during each semester, and has become, in recent years, one of the finest collegiate magazines of its type.

Short stories, poetry, artwork and essays are included in the publication. The staff is composed of a select group of students who have displayed outstanding ability in their creative attempts or in the handling of administrative work. Each manuscript is submitted to the staff which discusses the relative merits of it at weekly meetings.

The Arcade is also active in sponsoring poetry readings and discussion groups, which may spur interest in and the creation of poetry and artistic prose. The Arcade serves, perhaps, one of the most vital purposes on this campus and should be a major source of pride to both the faculty and the student body.

STUDENT COUNCIL
Top: G. Warner, R. Tengler, G. Kistler, R. Almquist, F. Moyer, B. Leighton, R. Harwood. Bottom: C. Trexler, R. Flaig, D. Auerbach, S. Dudak, J. Van Kempen, J. Mondschein, T. Carpenter.

# STUDENT COUNCIL

Student Council

President ..... Stanley Dudak
Vice President ..... David Auerbach
Secretary ..... Ronald Flaig
Treasurer ..... Jay Van Kempen

This year under the direction of Student Council the new student parking lot was put to use. A new system for fining was established to cover parking violations. Council also continued to help in the establishment of the Student Court which promises to play an important part in future campus affairs.

A great deal of work has been done by Council to establish a Social Code for the college. Although the Code has not yet been accepted a firm foundation has been laid. In the athletic field Council met with Ray Whispell, Athletic Director, to discuss some of the problems with which Muhlenberg is faced.

By completing work started by the previous Council and starting on new problems, this year's Council has helped work towards a greater Muhlenberg.

Top: C. Hottinger, C. Stump, J. Keiser, D. Gack. Bottom: B. Osborn, E. Jacobs, P. Missimer, J. Kuntzleman, S. Shipe.

# WOMEN'S COUNCIL

*OFFICERS*

Patricia Missimer ---------- President
Jayne Kuntzleman ---------- Vice-President
Doris Oeljeklaus ---------- Secretary
Amy Hawman ---------- Treasurer
Miss Anne G. Nugent ---------- Advisor

According to its constitution, the Women's Council has been established for the purpose of promoting high standards of honor in all matters of conduct, co-operating with the faculty and all other student government organizations, helping to provide, establish, develop, and administer rules for group living, promoting the interest of women students in college sponsored activities, and promoting general co-operation among the women students.

The Women's Council consists of four officers, one representative from each major section of the dormitory, two commuter representatives, and two freshman representatives.

Aside from its administrative responsibilities, the Women's Council has the duty to organize activities pertaining to all the women students. Some of these activities include the Sadie Hawkin's Dance, the Pajama Party, the Faculty Show, and the traditional Spring Sing and Ring Ceremony.

# FRESHMAN TRIBUNAL MEMBERS

John R. Mondshein, President

Mr. Robert Hervey
Mr. Robert Miller
Miss Ettorina Fantozzi
Mr. Barry Leighton
Miss Edith Zimmerman
Mr. Martin Abel
Mr. Vincent Ajello
Mr. Walter Barnes
Mr. David Bernstein
Mr. Michael Bidaman
Mr. Alan Davis
Mr. Leslie Erikson
Mr. Thomas Mendham
Miss Marianne Pulley

The Freshman Tribunal was an appointed arm of the Student Council to assist in freshman orientation and to act as a disciplinary group to pass judgement and penalties upon infringements of the Freshman Regulations.

The Tribunal, long the hazing leader on the campus, shifted its emphasis this year. It undertook to generate a strong college spirit among the freshmen by adding to its program such events as a tug-of-war with an opposing school, a huge pep-rally, and a program of group skit competition.

This year was the last year for the Tribunal. The activities of the group were incorporated with the Big Brother program and The Freshman Week program into a whole new Student Orientation program. This will mean a complete absence of hazing by shifting the whole emphasis to a more positive approach of orientating incoming students.

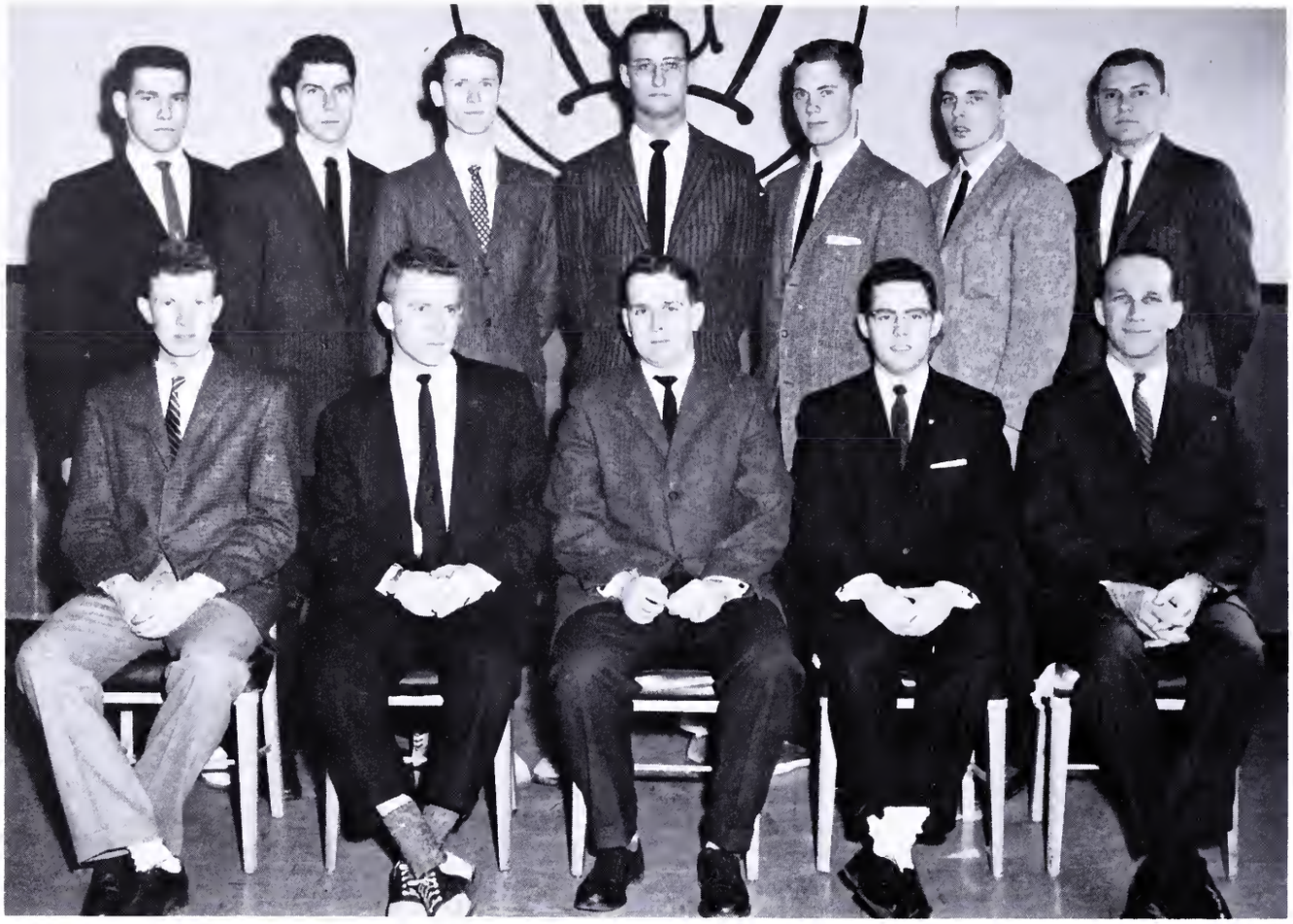

Top row l. to r.: C. Landis, T. Yocum, R. Wolfe, T. Marshall, L. Moyer. Bottom row l. to r.: T. Romberg, P. Glenn, S. Salonvonchik, R. Fisher, H. Reed.

# MEN'S DORM COUNCIL

OFFICERS

President ..... Serges J. Salivonchik
Secretary ..... Richard Fisher
Treasurer ..... Peter Glenn
Advisors ... Mr. Harry A. Benfer, Dr. Claude E. Dierolf

Consisting of twelve residents of the men's dormitory, the Men's Dormitory Council is a disciplinary arm of the Student Council, from which it receives its authority.

The purpose of the Dormitory Council is to provide just and uniform discipline within the men's residence halls and the dormitory areas. The intention of the Council is to encourage good citizenship, and, if necessary, to serve as a judicial body for administering disciplinary measures when equal rights, uniform procedures, and rules have been disregarded.

The keystone of the Men's Dormitory Council and the framework within which it operates in enforcing all dormitory rules and regulations is the Demerit System.

Besides maintaining proper living and studying conditions, this year the Men's Dormitory Council has undertaken the project of securing additional furniture for the recreation room in Martin Luther Hall. Also through this organization, each of the men's residence halls has been identified with a plaque placed above its doorway.

Top row l. to r.: C. Landis, T. Yocum, R. Wolfe, F. Marshall, L. Moyer. Bottom row l. to r.: T. Romberg, P. Glenn, S. Salonvonchik, R. Fisher, H. Reed.

# WMUH

OFFICERS

Bob Donatelli ..... Station Manager
Jerry Maddock ..... Program Director
George Allen ..... Chief Engineer
Harry D. Wood ..... Advisor

Now in its tenth year, WMUH is a student organization for the promotion of interest in radio broadcasting. Any student with such an interest is invited to join the organization. Positions are available for radio programming, editing, engineering, and technical work.

WMUH is a closed circuit radio network broadcasting on a frequency of 640 K.C. It is on the air seventeen hours per school day and five hours on Sunday Evenings. The studios, transmitter, and console have been entirely renovated during the last two years.

Another interesting feature is the United Press International wire service, which has been added recently. Student newscasts on an international, national, and local level are broadcast every hour.

The staff of WMUH, originally a mere ten students, has now expanded to upwards of thirty students. Broadcasting is not limited to within the studios. Campus events and other local happenings are brought to the student either live or on tape. Projected for next year is the broadcasting of away sporting events.

Top row l to r.: J. Haas, L. Fetter, A. Stott, D. Fritch, T. Romberg, D. Wartluft, D. Hagey, M. Gehman. Bottom row l. to r.: H. Gishlick, D. Gack, D. Krewson, G. Weckman, U. Lissy.

# MUHLENBERG CHRISTIAN ASSOCIATION

OFFICERS

President ---------- David Krewson
Vice President ---------- George Weckman
Secretary ---------- Doris Gack
Treasurer ---------- Herb Gishlick
Advisor ---------- Dr. David Bremer

The Muhlenberg Christian Association is a fellowship group of students and faculty at Muhlenberg College, united by a common loyalty to Jesus Christ. The members seek to understand the will of God through worship, study, and action and strive to realize it in both personal and social living.

Meeting every second and fourth Monday evening of each month, the M. C. A. strives to enable greater student participation in its program and to render itself more to student needs by having six standing committees: The Worship Committee, which promotes understanding and appreciation of the Christian faith on campus through special worship services, distribution of devotional literature, and service in the chapel such as in the Altar Guild; The Service Committee, which is in charge of the World University Service drive; The Publicity and Membership Committee; The Social Committee; The Institute of Faith Committee, which conducts a religious emphasis week on campus; The Religious Art and Drama Committee, which promotes religious arts on campus and sponsors a religious play. The work of these committees is unified by the Executive Council which consists of four officers.

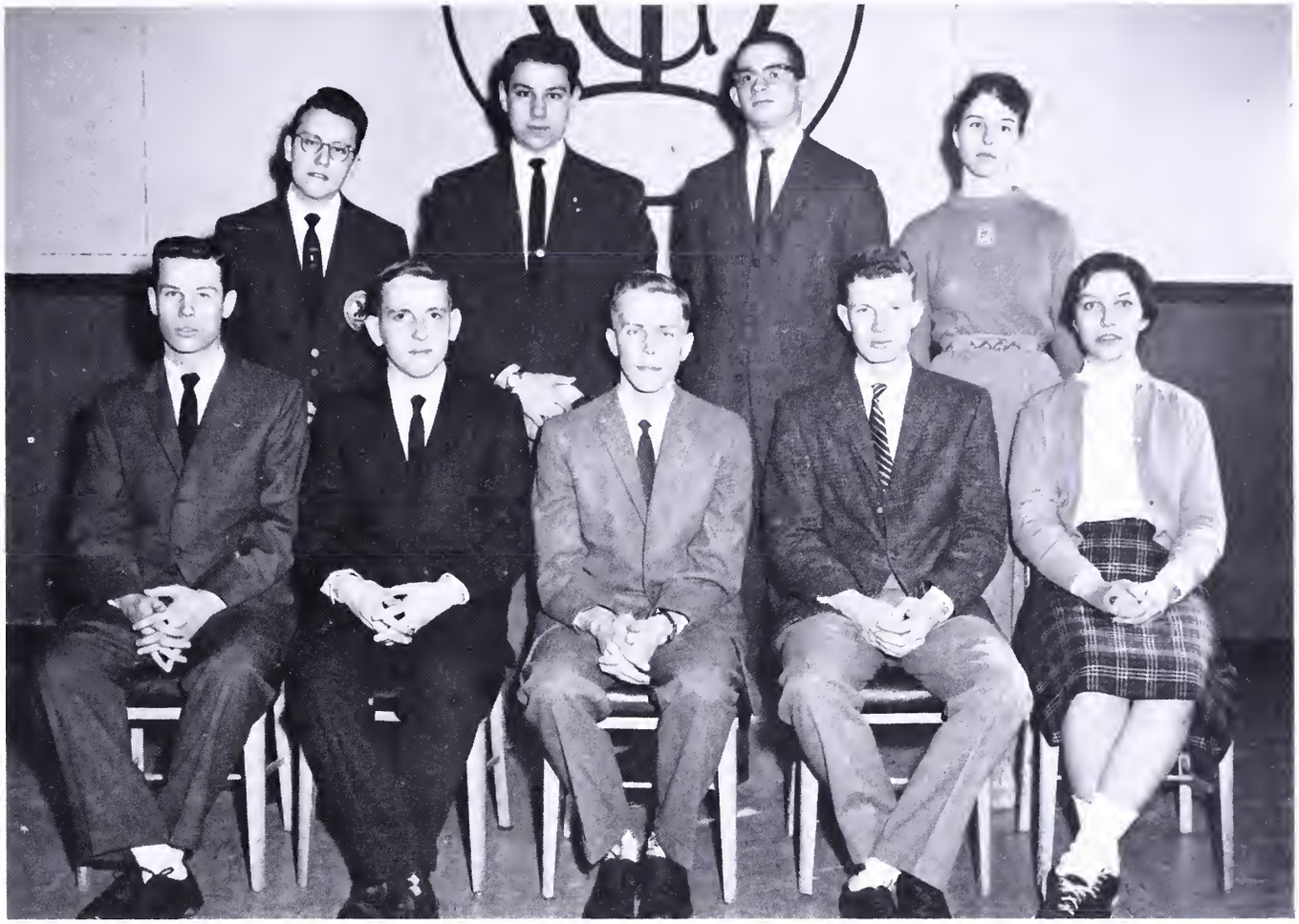

Top row l. to r.: G. Weckman, D. Fritch, J. Haas. Bottom row l. to r.: E. Smeltz, H. Gishlick, T. Romberg, M. Gehman.

# INSTITUTE OF FAITH

OFFICERS

Chairman ..... Dick Kern
Treasurer ..... Herb Gishlick
Corresponding Secretary ..... Dave Williams
Recording Secretary ..... Ted Romberg
Advisor ..... The Reverend Jesse Renninger

The Institute of Faith, a permanent committee of the Muhlenberg Christian Association, annually presents programs concerned with Christianity and the contemporary world. Outstanding Christian leaders and scholars are brought to the Muhlenberg campus to take part in the type of program designed to appeal to students' intellectual curiosity, interests, and problems.

The theme of the program this year was "Christianity and the Arts," the major speaker being Dr. Nathan A. Scott, Jr. of the Federated Theological Faculty at the University of Chicago. In his chapel presentations, discussions, and seminars Dr. Scott addressed the student body on the problem of the human situation in modern literature. Also included in the program were a drama, *Waiting for Godot;* a concert given by Ludwig Lenel and Walter Carringer, tenor; a contemporary art exhibit; an art lecture by Richard Hirsch, director of the Allentown Art Museum; and an Ash Wednesday Holy Communion service.

# CHAPEL CHOIR

| | |
|---|---|
| Ludwig Lenel | Director |
| George Weckman | Organist |
| William Brobst | Manager |
| Patricia Forschner | Assistant Manager |
| Gene Dieter | Assistant Manager |
| Richard Horn | Assistant Manager |
| Ruth Terry | Librarian |
| Marcia Gehman | Librarian |

The College Choir, with a full complement of 84 members, began its activities for the 1959-1960 season by singing at the Quakertown Lutheran Church in celebration of the one hundred-fiftieth anniversary of its founding. On Reformation Sunday it sang at Christ Church in Hazleton, Penna. Concerts were also given at Audubon, N. J., Philadelphia, Egypt, and Sinking Spring, Penna. Shortly before the Christmas recess, the choir participated in the traditional candlelight service in Egner Chapel. Immediately following the Easter recess, the group, accompanied by members of the Allentown Symphony Orchestra, presented a Bach cantata, *Christ Lay In Death's Dark Prison.*

The highlight of the season's activities was the mid-semester tour. Traveling approximately 1,100 miles, the choir sang for more than 3000 people. The tour took the choir members to Teaneck, N. J.. Annadale, Hollis, Amsterdam. Rochester, Syracuse. N. Y., Attleboro, Mass., and Wilkes Barre, Penna.

The small choir, in its second year of existence. continued its activities with concerts at Bethlehem and Pocono Manor Inn, Mount Pocono, Penna. Under the direction of Mr. Lenel and Mr. Robinson, this group presented Kurt Weil's *Down In The Valley,* a folk opera.

At the present time plans are being made for next year's tour. The choir is also planning to make its fourth L. P. recording this spring.

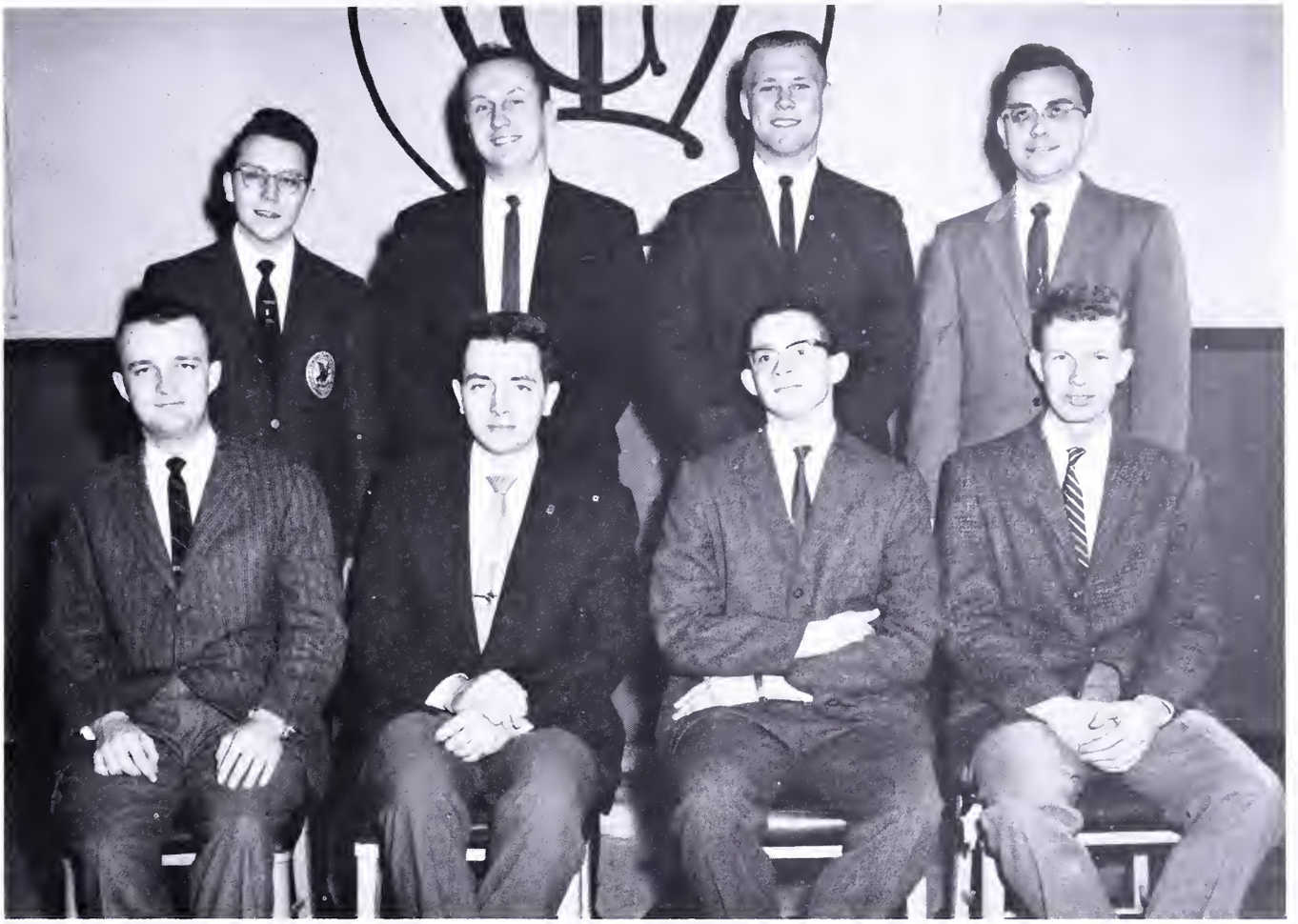

Top row l. to r.: G. Weckman, D. Krewson, A. Stott, D. Simmons. Bottom row l. to r.: D. Hagey, D. Wartluft, D. Fritch, T. Romberg.

# JOHN A. W. HAAS PRE-THEOLOGICAL CLUB

OFFICERS

David J. Wartluft ..... President
Richard D. Kern ..... Vice-President
David Fritch ..... Secretary
Ronald Wolf ..... Treasurer
Chaplain David Bremer ..... Advisor

The John A. W. Hass Pre-theological Club is an organization of students preparing to enter theological seminaries. The purpose of the club's functions is to stimulate the minds of the members to explore and more fully understand the various aspects of their intended vocation. In addition to considering various theological, social, and practical problems which a pre-theological student faces, the club also seeks to aid in deepening and strengthening the spiritual lives of its members.

The name of the club now bears is in honor of the Muhlenberg College president who was instrumental in the formation of this group in 1933.

Carrying out the year's theme, "Modern Considerations of a Pre-theological Student", various clergymen, scholars, and laymen serve as speakers and discussion leaders at the meetings. The preparation of a Pre-theological Student — Dr. Staack: Considering the Problem of Death — Pastor Mohr; The Musical Heritage of the Church — Professor Lenel: The Ecumenical Movement — Pastor Berkemeier; The Place of the Confessions in the Church — Pastor Engdahl; Modern Man and the Sacrament — Pastor Teter; Dealing with Life Situations — Pastor Keller; and a program on ecclesiastical art plus a trip to the Cloisters in New York are the highlight meetings of the year.

# MUHLENBERG BAND

OFFICERS

President ..... Richard Fisher
Vice President ..... Conrad Weiser
Recording Secretary ..... Patricia Pierce
Corresponding Secretary ..... Lorraine Buzas
Advisors ..... Mr. Albertus L. Meyers

The instrumental music program at Muhlenberg is embodied in the marching and concert bands. It aims to round out the liberal arts education by providing the opportunity for the rehearsal and performance of music from the modern band repertoire, as well as acting as good will ambassadors for the college.

These aims are realized under the expert direction of Mr. Albertus L. Meyers, who also leads the world-famous Allentown Band, at athletic events, especially football game half-time shows, the spring carnival, and concerts in the Chapel, Memorial Hall, and area high schools. Band personnel are often utilized to accompany the excellent choral groups appearing in the Chapel Concert Series. The marching band has grown to fifty members and has enjoyed a successful season under Drum Major Ed Kline.

Through a schedule of rigorous rehearsals, the Muhlenberg Band has earned a well deserved place in the Lehigh Valley music circles, the cradle of American bandsmen.

Top row l. to r.: G. West, C. Hanna, J. Weiss, D. MacGeorge, R. Foley. Bottom row l. to r.: B. Leighton, H. Aristotle, C. Strehlow, J. Maddock, M. Linnett, W. Durham.

# JAZZ SOCIETY

**OFFICERS**

President ---------- Jerome Maddock
Vice President ---------- Robert Donatelli
Treasurer ---------- Clifford Strehlow
Secretary ---------- William Durham
Advisor ---------- Claude E. Dierolf

In this, its fifth year on Muhlenberg's campus, The Muhlenberg Jazz Society was able to present a first. The Randy Weston quartet and female vocalist Hoagie Maggot were sponsored here as this college's first package jazz concert. The Preachers, a local group, were also presented here by the Society.

Its primary purpose is to promote an appreciation for jazz on campus and to feature jazz concerts throughout the academic year. Discussion groups, jam sessions, and record listenings are featured at the regular meetings. The wide variety of fields in this controversial musical form afford the student with an interest and appreciation when approached from various tangents by such means.

Membership is extended to any student with an interest in jazz or to anyone who desires to develop an appreciation of jazz. All members have an opportunity to plan and to take an active part in the preparation of jazz concerts.

Top row l. to r.: I. Dihoff, T. Mendham, R. Almquist, J. Barnes, A. Kohout, M. Touss, R. Feldman. Bottom row l. to r.: M. Sos, J. Grimm, H. Gishlick, J. Weidner, C. Hottinger.

# MASK AND DAGGER SOCIETY

OFFICERS

President ..... Jim Grimm
Vice-President ..... Herb Gishlick
Secretary ..... Pat Shalter
Treasurer ..... Marge Sos
Adviser ..... Dr. Andrew H. Erskine

Under the practiced direction of Professor Andrew H. Erskine, the Mask and Dagger Society has added two more successful productions to its record this year, with the fall production of *The Poor of New York* and the spring play, *The Male Animal.*

The fall melodrama reatured Sylvia Mull as Lucy Fairweather, the pure-hearted heroine, with Robert Alto as her hero. Ivan Dihoff, the moustached villain, attempts to swindle Mrs. Fairweather and her son Paul, played by Marge Gonzalez and Alfred Kohout, of their family fortune, but although assisted by his daughter, Lorraine Pizzola, the money of old Captain Fairweather (Val Mahan) is left to its rightful owners, and the villain comes to a just and unhappy end.

*The Male Animal* pits brains versus brawn against the setting of a small midwestern college. Earnest young Professor Tommy Turner and his wife, played by Martin Ruoss and Judy Burroughs, find their lives disturbed by the simultaneous appearance of Glenn Johns, Mrs. Turner's former football star boy friend, and a campus crisis. Mrs. Turner's younger sister, Janice Weidner, finds herself in much the same triangle situation between Alfred Kohout and Ted Miers. The mild-mannered dean of the college, Alan Davis, and blustering trustee Thomas Mendham complete the merry mix-up which at last comes to a happy solution.

Besides providing entertainment for the student body and the citizens of Allentown, Mask and Dagger gives its members practical experience in all aspects of stagecraft.

Top row l. to r.: E. Davis, M. Hoy, A. Jacobs, G. Kistler, F. Sherred, R. Brown, M. Kurtz, C. Schappelle, T. Mendham. Second row l. to r.: T. Pry, E. Myer, D. MacGeorge, F. Truitt, R. Roth, R. Smith, R. Foley, J. Wenner. Bottom row l. to r.: P. Cistone, R. Jacobs, R. Anderson, T. Meyer, R. Almquist, R. Harwood.

# CARDINAL KEY SOCIETY

Officers 1959-60

President _____ Dick Anderson-1960
Vice-President _____ Ted Rindfleisch-1960
Secretary-Treasurer _____ Murray Seidel-1961

Since its conception on May 28, 1940, by six members of the class of 1942, the Cardinal Key Society has dedicated itself to promoting a greater Muhlenberg through extension of cheerful service to the college and good will to visitors on campus. The Society was the idea of a Muhlenberg minded student, Ray Turner. Ray saw a need for a welcoming committee to Muhlenberg's many guests and a service society available to anyone on campus who might call upon it. Now twenty years later, the Cardinal Key Society's twenty-eight brothers are still promoting the ideals of this honorary service organization.

The Cardinal Key Society consists of seven members from each of the three upper classes, with seven Freshmen being elected after a competitive pledgeship in their first semester. Eight associate brothers, who though not voting members, participate in the activities of the Society and complete the membership role. During the past year the organization instituted a training period for prospective freshmen, seven of whom were initiated into the Society to fill the vacancies created by graduating members.

The Cardinal Key men usher at special chapel services, Mask and Dagger production, the Movie Series, Boy Scout Day, Mopsy Day, Parents Day, the Sunday Concert Series, and this year the Boston Pops and Rodger Williams concerts. The men of Cardinal Key regularly usher prospective students around the campus and aid at the graduation ceremonies.

Through all these activities, Cardinal Key men strive to serve Muhlenberg in every possible way to further a favorable impression with all who visit and with all who are associated with Muhlenberg College.

Left to Right: Richard Fisher, Morris Linett.

# FORENSIC COUNCIL

President ---------- Leon Silverman
Vice President ---------- Irving Chasen
Secretary ---------- Morris Linett
Treasurer ---------- Dick Kirschenbaum
Advisor ---------- Dr. Andrew Erskine

The purpose of the Muhlenberg Forensic Council is to give those students with debating ability an opportunity to publicly display their talent and to increase their skill through experience. After a year's inactivity the club became reactivated because of increased student and faculty interest. During the month of April the club sponsored a political debate which included faculty and student members and Mr. Curtin and Mr. Toll, members of the House of Representatives. The debate concerned the general topic of 1960 election issues. Also in April the topic, "Resolved that college is the best place to get an education," was debated between the faculty and student members of the club. Debates with other colleges and universities in the East were planned for the coming fall. Next year the Forensic Council hopes to send its new members to the Middle Atlantic Novice Debate Tournament, in addition to entering the annual debating tournaments held at Brooklyn College and Cornell University.

Top row: L to R, C. Barlow, R. Horn, M. Toffer, P. Glenn, R. Rosenheim. Bottom row: L to R, T. Smith, J. Gray, J. Block, H. Freiman.

# SOCIOLOGICAL SOCIETY

OFFICERS

| | |
|---|---|
| John Gray | President |
| Glenn Davis | Vice-President |
| Tom Smith | Treasurer |
| Robert Taborn | Secretary |
| Dr. Morris Greth | Advisor |
| Mr. David Thomas | Advisor |

The Muhlenberg Sociological Society is an organization devoted to the scientific study of human social life. Organized in 1949, the Society has risen to a position of prominence at Muhlenberg college.

The members of the society are from every field of study brought together by a common desire to explore more fully group life and social interaction and their affect upon the individual personality.

The Society's activities include discussion groups, speakers, and film strips. One of this year's highlights was a speaker on Puerto Rican problem. Also proving quite beneficial to all was a field trip to New York City.

Front row l. to r.: Dr. Boyer, Jim Grimm, Taimi Toffer, E. Helfrich, Dr. Smart. Second row l. to r.: Sally Weaver, Wilson Gum, John Simpson, Charles Juell, Christine Toffer.

# SCIENCE CLUB

OFFICERS

Ernst Helfrich ---------- President
Tiami Toffer ---------- Vice President
Dr. Boyer, Dr. Smart ---------- Advisors

The Science Club was founded for the purpose of promoting interest and understanding in the field of Natural Science.

The club, which meets monthly, endeavors to bring outstanding personalities in education, research, and industry in the scientific field to the campus in order to present talks on various aspects of science.

During the past year the Science Club has discussed such fascinating scientific topics as astrology and alchemy. Following the lectures were question and answer periods which were generally quite spirited.

It is hoped that in the coming year we will be able to hear speakers on "bird calls," and "the supernatural in the Lehigh Valley."

Standing: left to right, Ute Lissy, George Weckman, David Wartluft, Ewald Kalmbach, Ted Romberg, Jo Ann Orrman, Ralph Stoesser, Gene Dieter. Seated: left to right, Irmgard Englehard, Alice Mathison, Howard Reed, Art Stephens, Jayne Kuntzleman.

# DER DEUTSCHE VEREIN

OFFICERS

| | |
|---|---|
| Helmut Germer | President |
| Howard Reed | Vice-President |
| Arnold Steffans | Treasurer |
| Alice Matheison | Recording Secretary |
| Robert Dreher | Corresponding Secretary |
| Dr. John Brunner | Advisor |

Der Deutsche Verein, the first departmental organization of our college, was founded by Dr. Preston A. Barba in the year 1925. The concept of using German as a living language outside the classroom was the primary aim of the organization. Ultimately this purpose was put into effect by our Verein forefathers.

Through the years interest in our organization rose and fell. The history of the Verein had its highpoints and its low points, but never in its entire history was interest altogether eliminated "Das Deutsche ist und bleibt unter uns!"

During the past year the Verein enjoyed several excellent programs. In the fall the emphasis was on the cultural, where as in the spring the emphasis was on the social. We heard Dr. Staack, Dr. Brunner, and Dr. Meyer deliver stimulating talks on subjects connected with Germany. A German feature film was shown depicting the first half of the 20th century. At an old red schoolhouse, "sans electricitee" we held a spring dance, at which our West Hall directoress, Mrs. Heinneman, acted as guest of honor.

With the current emphasis on language, we predict a growing Deutsche Verein leading to a better understanding of the German language and culture and above all creating a better Muhlenberg. Those of us who are graduating this year say to our Alma Mater: Muhlenberg wir danken dir!

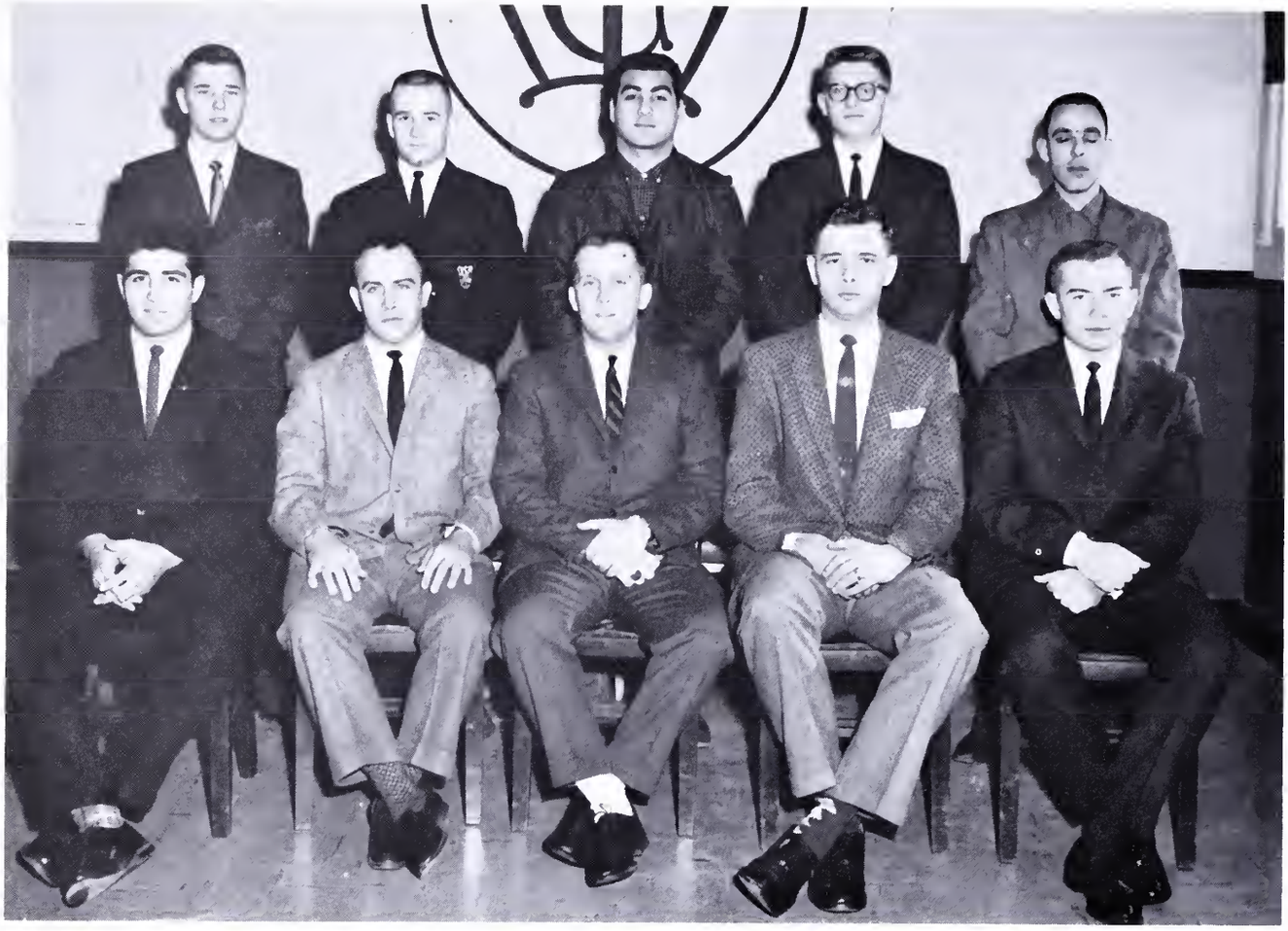

Front row .l to r.: Vince Rosso, Robert Dolan, David Hoover, Albert Beers, Joseph Berghold. Second row l. to r.: I. Young, C. Gordon Warner, Charles Hanna.

# BUSINESS AND ECONOMICS CLUB

OFFICERS

Robert G. Droffner ---------- President
Gordon Warner ---------- Vice-President
John V. Young ---------- Secretary
Joe Berghold ---------- Treasurer
Terry Hartman ---------- Program Director

ADVISORS
John Voyatzis
John Ferguson

The organization was founded in 1955 and strives to stimulate a greater academic and intellectual interest in important economic problems. This objective is accomplished by field trips to surrounding business and industrial sites and by monthly discussions revolving around various distinguished guest speakers.

The Business and Economics Club has, through its varied and diverse program, both informed and aided its membership in understanding and coping with the problems which they will later face as members of industry and as citizens.

The organization has strived, in the past, to supplement the strictly academic training received in the classroom with the practical experiences and views of those who actually practice those academic principles.

First row l. to r.: R. Klaus, A. Romatausky, P. Missimer, M. Rachmihl, E. Wolfe, R. Hagemann. Second row l. to r.: R. Sloan, E. Nase, V. Shankweiler, J. Block, S. Chaplin, G. Keishner, N. Werther, G. Sweeder. Third row l. to r.: M. Peters, D. Williams, E. Jacobi, I. Bash, W. Parkes, R. Miller, M. Popolow, B. Cohen, J. Devoress, J. Blood, R. Feldman. Fourth row l. to r.: M. Seidel, G. Kistler, A. Steffans, I. Marshall, G. Nicholas, G. Reeves, P. Mensell, A. Hoberman, D. Paskin.

# PRE-MEDICAL SOCIETY

OFFICERS

| | |
|---|---|
| Jerry Block | President |
| Richard Inskip | Vice-President |
| Stanley S. Chaplin | Secretary |
| Edgar Nace | Treasurer |
| Dr. John V. Shankweiler | Advisor |

The Pre-Medical Society of Muhlenberg was founded in 1931 by Dr. John V. Shankweiler. The society has gradually developed until it has become one of the largest organizations on campus. Membership in the club is open to any student who desires to enter the medical profession, who has completed at least one year of college, and who has maintained at least a C average in freshman chemistry.

The Society's program is designed to give its members a glimpse of as many different phases of the medical profession as possible, thus bringing the student into a more personal contact with his future profession.

The major event of the 1959-60 year was an overnight trip to New York City where the members visited the Downstate Center of the New York State Medical College.

The bimonthly meetings included various films and speakers, who included Dr. Amaedo Bondi, Chairman of the Department of Microbiology at the Hahnemann Medical College; Dr. Feezer, Superintendent of the Allentown State Hospital; Dr. Haroun Shamai, a graduate of Muhlenberg and a practicing physician in Bagdad for eleven years; and Dr. Nye, Assistant Dean of Jefferson Medical College.

Top row l. to r.: B. Leighton, J. Almeida, C. Holder, M. Hyman. Bottom row l. to r.: G. Davis, C. Trexler, J. Mondschein, E. Fantozzi.

# JOHN MARSHALL PRE-LAW CLUB

OFFICERS

John R. Mondschein ..... President
C. DeForrest Trexler ..... Secretary-Treasurer
Dr. J. Edgar Swain ..... Advisor

The John Marshall Pre-Law Club was founded in 1932 under the leadership of the late Dr. Henry R. Mueller. The club fosters a program which outlines the aspects and opportunities of the legal profession. Any student interested in the study of law may be admitted to membership in the club. The club's meetings are stimulated by discussions with prominent lawyers and law school representatives, on matters pertaining to the law. The organization's advisor is Dr. James E. Swain, chairman of the History and Political Science department.

Front row l. to r.: Edward Callahan, David Hoover, Ralph Bornaman, Thomas Wargo, Charles Holder. Second row l. to r.: Steve Fisher, Barry Leighton, Robert Rosenheim, Edward Kombach, Douglas Troyer, Gordon Warner. Third row l. to r.: Luther Moyer, Vice Rosso, Fredick Schwenck, Ronald Druckenmiller, Ralph Stosser, E. Yost.

# VARSITY "M" CLUB

OFFICERS

| | |
|---|---|
| Ralph Borneman | President |
| Robert Pearsons | Vice-President |
| Don Nicol | Treasurer |
| Gordie Warner | Secretary |
| Dr. Kenneth Webb | Advisor |

The "M" Club is an organization which is composed of Muhlenberg athletes who have achieved a varsity letter in any one of the intercollegiate sports. Its purpose is to create a friendly and healthy interaction between the Muhlenberg athletes. In fulfilling this purpose, the club meets every month, sponsors the "M" Club vs. Faculty baseball game, and annually awards a trophy to the outstanding junior athlete of the year.

Front row l. to r.: Eleanor Jacobs, Elizabeth Kenely, Carolyn Seeburger, Mededith Bottum, Barbara Kerman, Phyllis Kiptak, Anita Leone. Second row l. to r.: Henry Kimmel, Madeline Egner, Doris Gangwer, Diane White, Martin Ruoss, Brenda Hauser, Jayne Kuntzleman, Edward Callahan, Luther Moyer.

# EDUCATION SOCIETY

OFFICERS

Robert Miller ..... President
Meredith Bottum ..... Vice-President
Fred Schwenk ..... Secretary
Ed Callahan ..... Treasurer
Dr. William M. French ..... Advisor

The main function of the Education Society is to acquaint the future teacher with the many different facets of education with which he will be faced when he begins to teach. In accordance with this function this past year's programs have consisted of such discussions between high school students and members of the organization concerning what attributes students look for and admire in a teacher, reports from student teachers about their experiences and various other programs all dealing with actual situations present students will encounter upon entering their chosen profession.

The society has become more active this past academic year because of the setting up of an elementary education curriculum, which has resulted in the enlargement of the organization's membership. Because the society membership consists of both secondary and elementary education students, the club plans to have in the future divided programs once or twice a year with special features for each group. Membership in the Education Society allows the student to become a member also of the Student National Education Association or the teachers' association which the student will become affiliated with upon graduation and entrance into actual teaching.

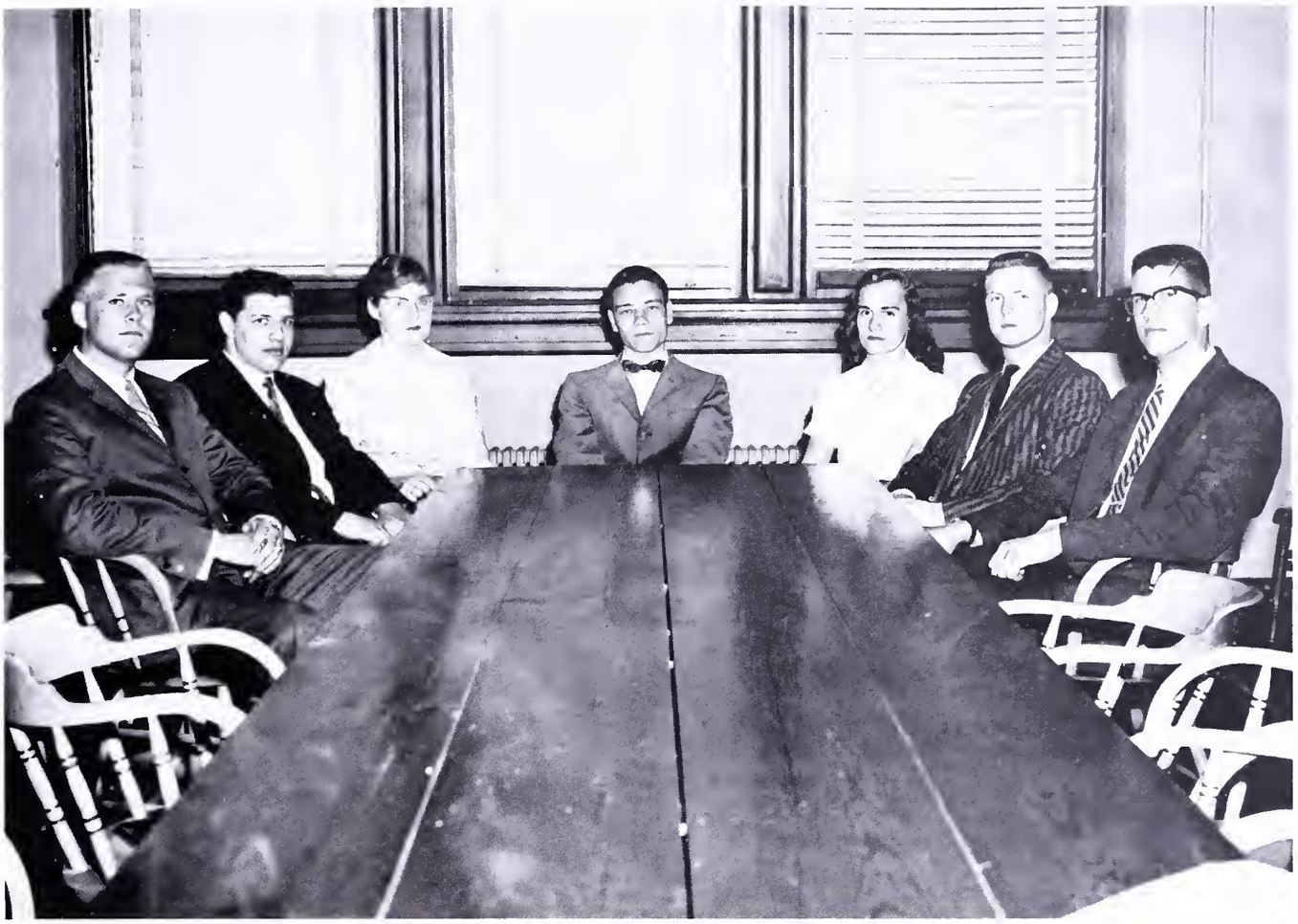

# STUDENT COURT

Thomas McCabe ..... Chief Justice
Kenneth Andreozzi
Robert Bartholemew
Albert Stott
Albert Beers
Leon Silverman
Donald Hoffman
Mary Alice Ulrich
Margaret Sos

The Student Supreme Court of Muhlenberg College was voted for and accepted by the student body last year. At present, it is operating with *de facto* recognition by the President of the College, pending acceptance of its constitution by the Faculty.

Members of the Court are from the Senior, Junior, and Sophomore classes, and are appointed by the Student Council. Once appointment has been made, the members retain their seats on the Court until graduation or resignation.

Cases that the Court has thus far acted upon include breaches of both academic and social regulations. It is this body's responsibility to recommend the necessary penalties to the Administration.

Nine members comprise the body of the Court. There is one Chief Justice who presides over every hearing and meeting which the Court might have.

Front row l. to r.: Michael Peters, Gordon West. Second row l. to r.: Morris Linnett, Jerry Block.

# CHESS CLUB

OFFICERS

G. Michael Peters ..... President
Jerry Block ..... Vice-President
Fred Bomberger ..... Treasurer
Gordon West ..... Corresponding Secretary
Edith Zimmerman ..... Recording Secretary
Minotte M. Chatfield ..... Advisor

The Chess Club was organized in the fall of 1955 under the advisorship of Mr. Chatfield. The club has enjoyed a rapid growth since then and presently has a membership of approximately 15.

The purpose of the organization is to encourage student interest in the game of chess. The club is open to those students who either want to learn to play chess or those wishing to improve their game. The meetings, which are every second and fourth Monday of the month, are devoted to competition between the members. This gives the members an opportunity to learn new moves and to perfect old ones. The club also has competed in inter-collegiate meets. This year the chess club traveled to Princeton University, Penn State University, Kutztown State College, and Franklin and Marshall College. It is hoped that in the future there will be an even greater number of inter-collegiate meets. In addition to these meets, there is an annual chess match with the Muhlenberg faculty, and a team sent to the Pennsylvania Inter-Collegiate Team Chess Championship.

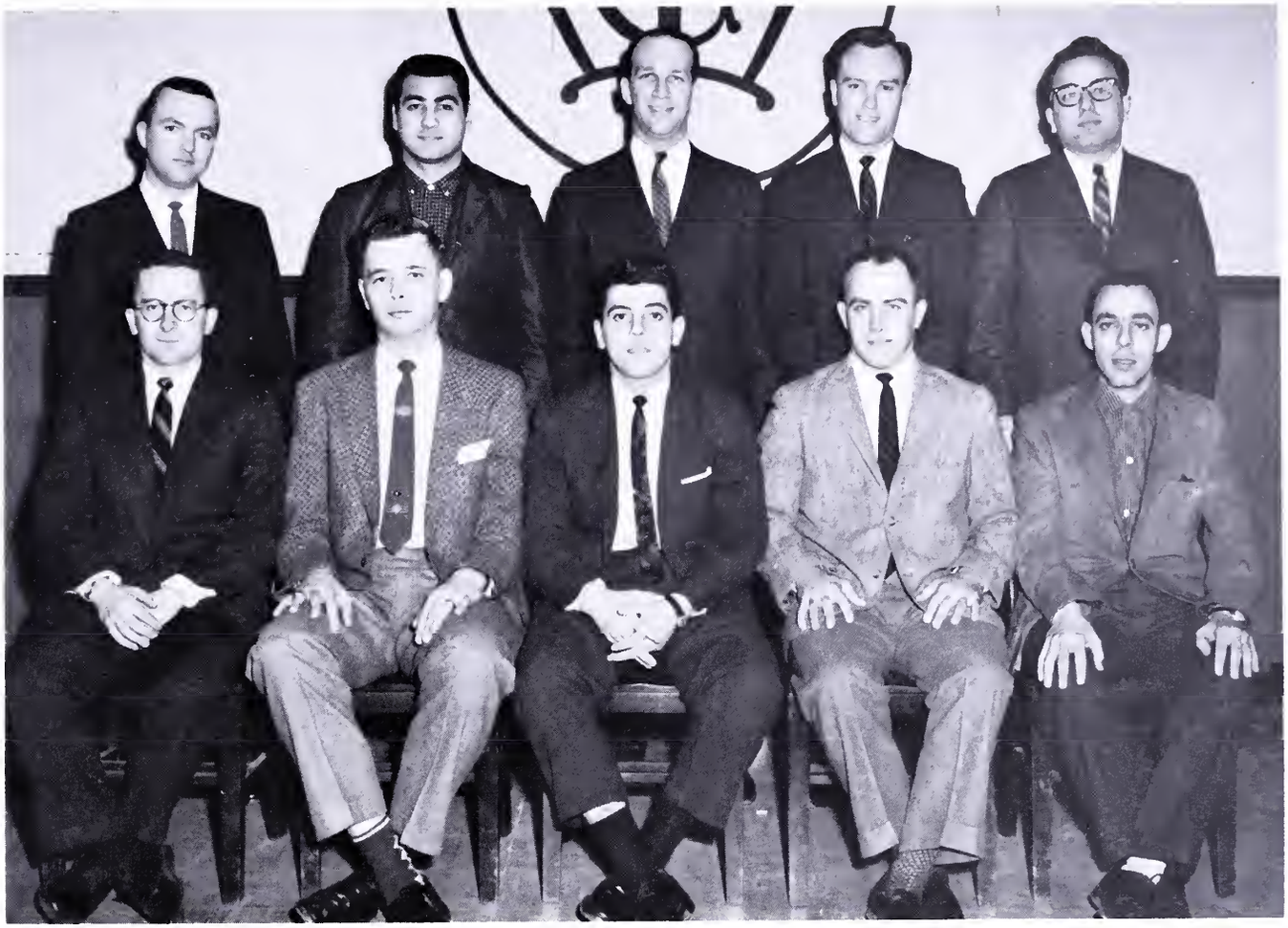

Back row: left to right, T. Haines, C. Hanna, H. Reed, A. Downie, J. Aimeida. Front row: left to right, Mr. Balldrige, A. Beers, A. Verzino, R. Dolan, I. Snyder.

# VETERANS' CLUB

OFFICERS

| | |
|---|---|
| Tony Verzino | President |
| Al Beers | Vice-President |
| Andrew Downie | Secretary |
| Ivan Snyder | Treasurer |
| Mr. Edward Baldridge | Advisor |

The Veterans' Club, officially organized on November 2, 1957, was founded to provide assistance and advice concerning problems and adjustments to college life and to provide a means for social adjustments for all veterans of Muhlenberg College.

The club, which meets twice a month, is restricted in membership to students who have served at least six months of active duty in the United States Armed Services.

One of the highlights of the year was the successful continuance of the service project with Topton Orphans' Home. In connection with this project the club acted as hosts to a group of boys from the orphanage at an athletic event.

Standing: left to right, W. Countess, J. Finnegan, W. Durham, C. Strehlow, W. Brobst, W. Kinter, B. Michael. Seated: left to right, M. Ruoss, C. Alexy, G. Klepringer, F. Busch, E. Zimmerman, G. Allen, A. Davis.

# POETRY WORKSHOP

ADVISORS
Dr. William Kinter
Miss Bessie Michael

The Poetry Workshop was originated in 1960 by a group of Muhlenberg students and has three main purposes: to encourage the writing of poetry and to improve the work produced by regular meetings for criticism and discussion of poems: to provide an outlet for poems written by members through public readings and a small, privately published magazine: and to have contemporary poets of known reputation to read their own works on Muhlenberg's campus.

Although most of the members at present are Muhlenberg students, the organization is not officially a part of Muhlenberg and membership is open to anyone upon consideration of poems submitted.

This year Charles Hanna is editing a mimeographed magazine called *New Poets* which will be distributed to bookstores across the country. The group has read for various local groups, including Hope United Church of Christ, The West End Kiwanis Club, the Bath Lions' Club, a group of secondary school English teachers, and St. George's Syrian Orthodox Church. On March 21 members of the workshop read on campus. Their purpose in these readings, in addition to obtaining an audience for their works, to show to the general public modern trends in poetry and to create interest in new poetry.

In conjunction with their third aim, the group has brought Lawrence Ferlinghetti and Robert Duncan to the campus for readings. They feel that these two poets represent the best in contemporary poetry.

Front row l. to r.: Susan Vanderhyde, Janice Snyder, Linda Levine, Ettorina Fantozzi, David Bernstein, Judith Vanderhyde. Second row l. to r.: Patricia De Lawter, A. DeCherney, Myron Hymen, Edward Ost, Nelia Levenson, John Myer, David Voehl, Fredrick Bush. Third row l. to r.: Stu Taubert, J. Miller, John Groon, Richard Baer, Kenneth Davis, Kenneth Androzzi.

# POLITICAL SCIENCE CONFERENCE

OFFICERS

| | |
|---|---|
| Ettorina Fantozzi | President |
| Theodore Wachs | Vice-President |
| David Bernstein | Treasurer |
| Linda Levine | Corresponding Secretary |
| Mr. H. Dunseth Wood | Advisor |

Founded only a year ago, the Political Science Conference of Muhlenberg College is the youngest and fastest growing club on campus. Founded last year by twelve students, the club has grown to its present membership of 32. The Political Science Conference has as its aim: the exploration of all phases of government, and the understanding of international problems and how they effect our everyday lives.

Under the guidance of our advisor, Professor Wood, the club has done many interesting things in this, its second year of existence. On election day the members went to Philadelphia where, under the sponsorship of the Committee of 70, they became election monitors; getting a good view of local politics in action. The club, later in the semester, had an interview with Mayor Dilworth of Philadelphia. Through this interview, the members got an idea of the problems of running one of the nations largest cities. Some of the club members also went to Kutztown where there was a national collegiate conference on government.

For the future are planned trips to survey national and state levels of government, as well as films and speakers. The club also, through its tie-in with the Foreign Policy Association, has the opportunity of hearing many foreign dignitaries speak on world problems. The membership is open to all students with an interest in our modern government and the world around us.

# SPORTS

First row: Joseph B. Blood, Jr., David J. Kelly, Richard J. Makoul, Wilford A. Weber, Robert A. Butz, John F. Fegelein, Raymond E. Dymond, Donald G. Balsley, Edgar L. Yost, Phillip C. Ehrig. Second row: Robert L. Pearsons (co-captain); Edward B. Stauffer, G. Thomas Wargo, David W. Jones, Martin D. Renshaw, Edward R. Callahan, Ewald Kalmbach, Merle D. Wolfe, Roland T. Houseknecht, James R. Orr (co-captain). Third row: Charles R. Kuntzleman, William J. Burton, David P. Narsico, John E. Donmoyer, Cyrus J. Ohnmacht, Jr., Vincent S. Ajello, Arnold A. Hoberman, Clifford W. Roth, Vincent R. Rosso, Frederick N. Schwenk. Fourth row: Richard J. Sterner (manager); Beneval H. Schoellkopf, J. Ralph Borneman, F. Herbert Owens, Glenn F. Johns, Milton R. Russell, Kenneth A. Stauffer, Craig A. Moyer, Frank H. Sivitz, Frank P. Ifkovits, C. George, "Skip" Werley, (manager).

# VARSITY COACHING STAFF

Standing: left to right, Joe J. Federico, Austin Short. Seated: left to right, James Kozlowski, Raymond J. Whispell, William A. Flamish.

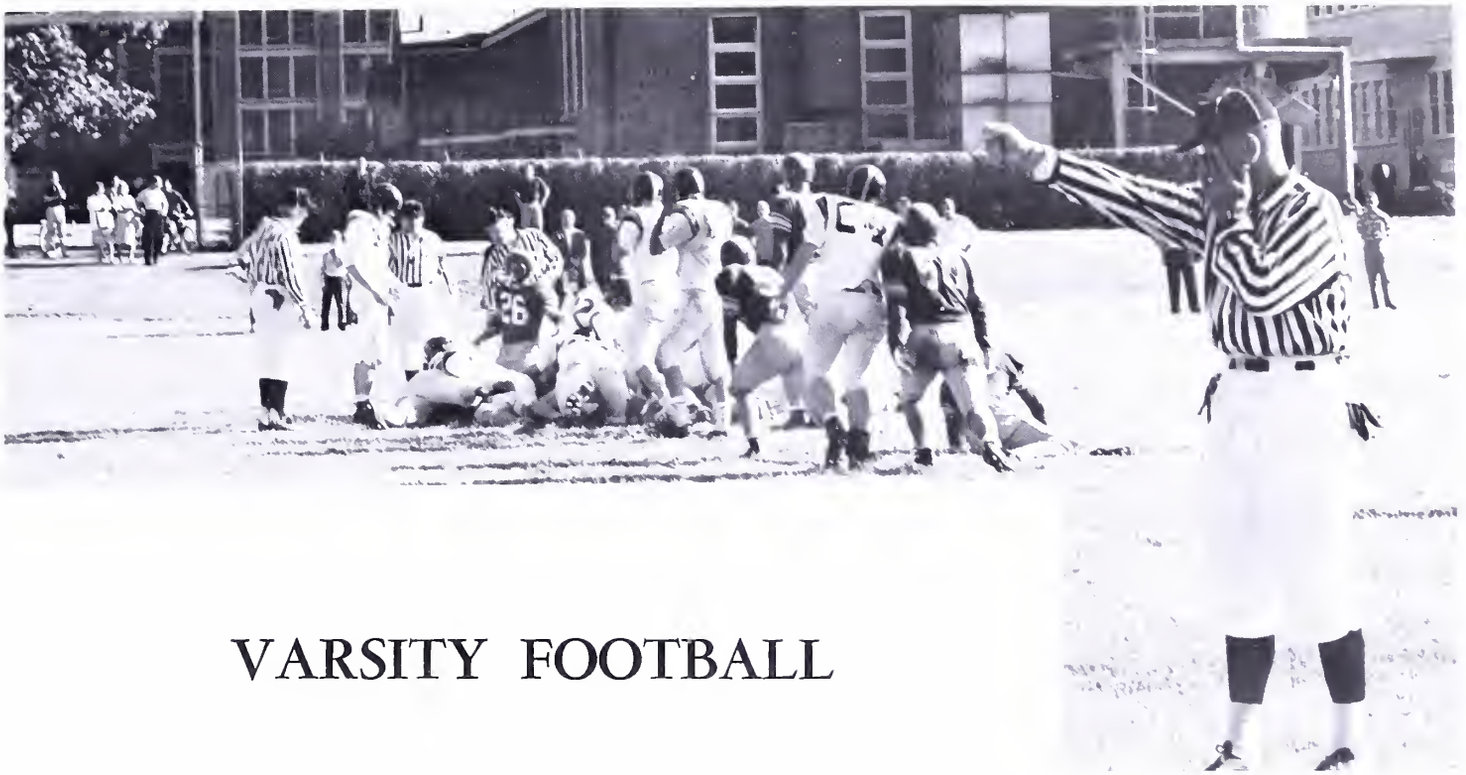

# VARSITY FOOTBALL

The 1959 season proved to be a tough one for the Muhlenberg football team. Hampered by injuries and bad breaks they were only able to post a 3-6 record which was one of the poorest in a number of years. It was the first losing season for head coach Ray Whispell who had a record of 4-4 for each of his three previous seasons.

Pre season predictions figured that the Mules would be a formidable opponent against anyone on the schedule. The Mules had 16 lettermen and a backfield which figured to be among the best in the East. The only trouble spot was in some parts of the line. The loss of Ed Yost for most of the season was one of the key factors in our loss of scoring punch.

Led by their captains Bob Pearsons and Jimmy Orr the gridders won the opener against a rugged Scranton team. Emerging as one of the stars was sophomore sensation Rollie Houseknecht the Mule quarterback. His sharp passing was a key factor in the Mule offense all season. Three men including Merle Wolfe, Herb Owens and outstanding sophomore Charlie Kuntzleman scored touchdowns against the Royals. The final score was 21-12.

The following week against a powerful Lafayette team the Mules played their finest game of the year only to succumb 19-6. Five times the bridders were inside the Leopard 20 yet they only scored one time. Rollie Houseknecht outstanding quarterback completed 15 of 37 tosses for 194 yards. His pinpoint passing kept the Mules in the thick of things the whole afternoon. The Leopards who had two and three deep at each position could not wear out the inspired Mule team.

The next week the Mules hit the winning side again as they downed an inspired Temple team 14-13. This was probably the most exciting game of the year as Berg pulled it out in the closing minutes of the game. It took a 76 yard pass play from Houseknecht to Owens to win the game. Owens after catching the pass just outran the last Owl defender for the winning tally. This win put the Mules season record at 2-1.

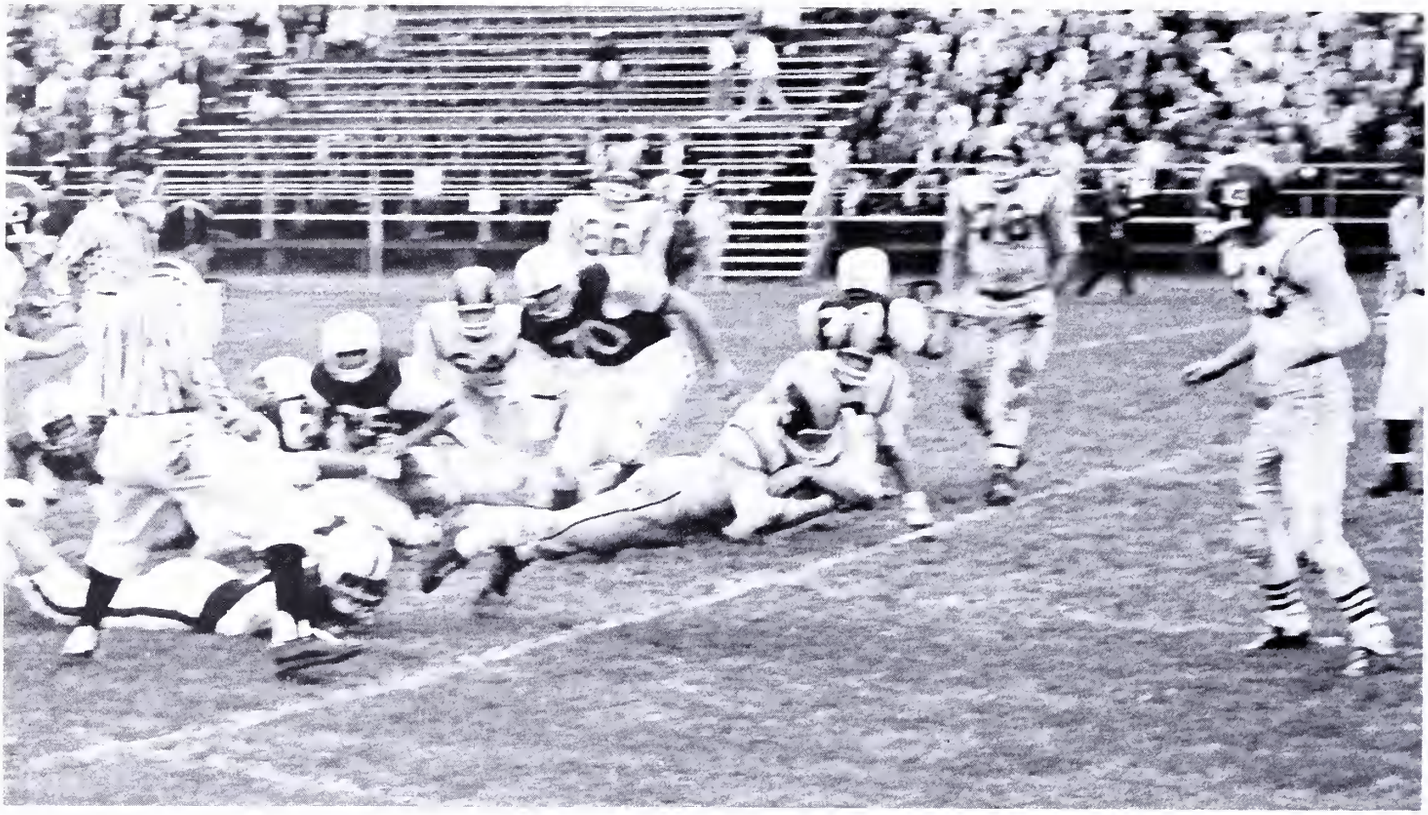

A stubborn Lebanon Valley team picked up a quick touchdown after a Mule fumble and then held on to pull out a 12-7 upset win over Berg. The Mules got back in contention on a beautiful 63 yard touchdown run by the leading ground gainer of the Mules Herb Owens. This was not enough and the loss put the record at 2-2 for the year.

The traditional battle for the Tin Cup proved to be a heart breaker as the gridders lost their second straight game by the identical score of 12-7. The Mules scored on a blocked kick which Vince Rosso picked up and ran over for the score. The Bullets put the game on ice when they intercepted a pass and on the following play scored.

The Mules, hoping to end their losing streak faced a strong Hofstra squad in the rain and were not able to generate a strong offense. Hofstra in rolling to an easy 18-0 win kept their undefeated record intact. This was the third straight loss for the Mules and brought the record to 2-4.

Seemingly to have the game all wrapped up the Mules lost their fourth straight game to Albright in the last 59 seconds of play. An 8 yard Chapman to Olivo pass broke the back of a Berg team that had just rallied to take the lead 22-20 with just 2:20 left in the game. Less than two minutes later the Lions came back to take the lead and hold it until the end. The final score was 27-22.

The Mules went down to their fifth straight defeat at the hands of F&M, 22-6. The Diplomats showed all around balance to send Berg to an overall 2-6 record.

In the finale of the year the Mules finally came out of their slump to play one of their better games as they downed Moravian 20-8. This strong win soothed an otherwise poor season. The Mules ended up with a 3-6 overall record.

Co-captains Bob Pearsons and Jim Orr will be departing along with other key men including Herb Owens, Glenn Johns, Ralph Borneman and Ben Schoelkopf.

87
43

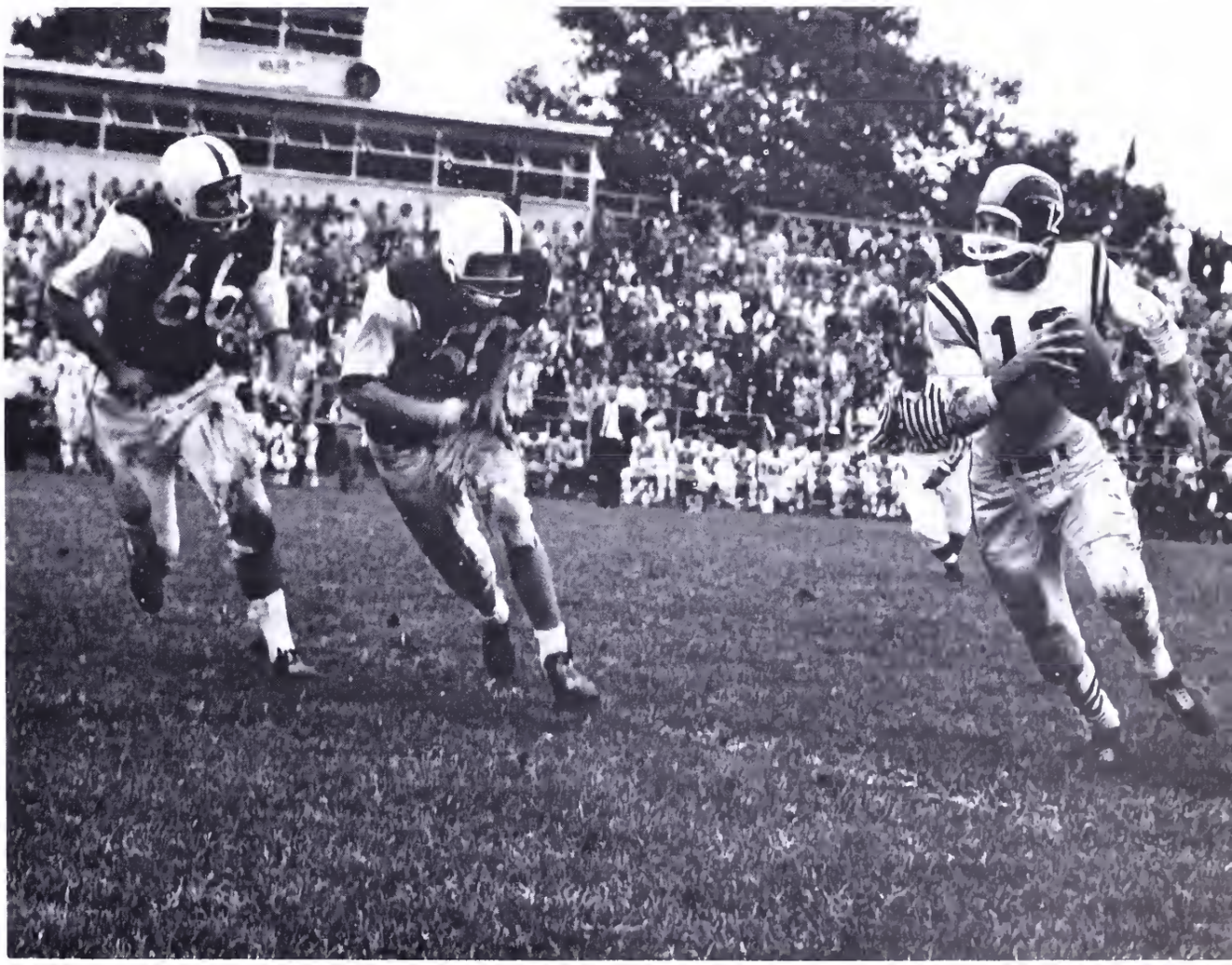
66

Standing L. to R. Coach Theisen, R. Klaus, F. Marshall, D. Ochs, R. Gougher. Kneeling L. to R. X. Harrier, E. Rourke, G. West, O. Breinig.

# CROSS COUNTRY

Muhlenberg's cross country team coached by Chuck Theisen was not able to gain a win as they posted a poor 0-4-1 record. The small Muhlenberg squad consisted of six men at the most. We came close in a few meets but lack in depth hurt us.

The Mules dropped the opener to a strong Lafayette squad 15-49. In cross country low score wins. The Leopards ran away with the first six places. Gordon West was the first Mule runner to finish for a seventh place.

Against Lehigh both the Mule Varsity and Freshmen teams were defeated. Dick Ochs the outstanding Mule runner finished second in Varsity competition. The final score was 19-46.

Dick Ochs won his first meet of the season against Albright but the Mules were still defeated 24-35. Depth again hurt the Mules as they only entered three men.

In a triangular meet with Elizabethtown and Temple the runners finished second. Ochs was again victorious but it was in vain. Muhlenberg only entered two men. Final score Elizabethtown 22, Muhlenberg 52. and Temple 54.

Juniata College downed Muhlenberg 25-38. The Mules then salvaged their only meet of the year as they tied Franklin & Marshall 28-28. Dick Ochs again won the event as Gordie West and Ollie Breinig finished third and fourth respectively.

In the last meet the harriers finished third in a triangular meet with Ursinus and Moravian. The team had only two seniors John Carty and Franklin Marshall. All the other men including Ollie Breinig, Dick Ochs, Ed Rourke, and Gordie West will be back this coming year.

# SOCCER

The 1959 soccer team again coached by Rudolph Amelio had their most disastrous season as they were not able to gain a single win as opposed to eleven straight losses. Injuries to many of the players was attributed as the key reason for this letdown. The team posted a 2-7-1 record the year before.

The team was also shutout in seven of the eleven contests played and only scored 7 goals for the entire season. High man for the Mules was Don Nicol who continually paced the Mule attack.

In the first game against Lehigh a team rated one of the best on our schedule. the team held their own until the overtime period when the Engineers tallied three times. This game was also costly in regard to injuries to goalie Elliot Puritz and others on the team.

After this the Mules were continually in bad shape and were downed by all of their next ten opponents. Only two of these were actually close. F&M downed us 5-3 in a game we almost won and in which we displayed our greatest offense of the season and almost half of all the goals we scored all year. Against Wilkes we were edged 1-0 in a heartbreaker for our only other chance at a win.

Outstanding for the Mules besides Nicol and Puritz were Captain Gordy Warner. Doug Troyer and Rick Stoesser.

# VARSITY BASKETBALL

The Muhlenberg basketball team opened the season with a bang winning its first two games against Lebanon Valley (71-61) and Scranton (77-22). Ron Druckenmiller, the team's high scorer for the season, paced the Bergmen with 18 and 25 points respectively. Overconfident, the team suffered an upset at the hands of Moravian 92-84. However, the Mules came right back and scored a victory over Upsala, 68-56. Unfortunately, this was the end of Muhlenberg's fleeting success for the Mules dropped the next nine games. Gettysburg started the scourge as they romped to a 104-67 victory. The Mules next went down to a well balanced Albright attack 75-51 and Smith's 41 points enabled St. Peters to gain an easy victory 94-76. To put it mildly the Bergmen were now down in the dumps as they lost their fourth straight to Rutgers, 79-59. Then came Muhlenberg's annual sojourn to the Palestra in Philadelphia, where Villanova displayed its power with a 74-46 victory despite Dick Hunt's fine exhibition.

The Bergmen could do nothing right as Lafayette glided to an easy 85-69 decision. After eight straight setbacks, the Mules were determined to break the hex and put up a great battle against St. Josephs finally succumbing in the final minutes of the game, 85-71. Finally the sun shone again and the Mules rallied to defeat F&M, 92-75, due to the fine shooting performances of Joe Berghold and Dick Hunt. The

Mules liked the taste of victory and trampled Lehigh 86-74, as Chris Hiotis lived up to his potential and shot 58% from the floor for 18 points. Victory was short lived as a talented Georgetown quintet easily won 93-72. In one of the most exciting games of the season featuring Dick Sekunda's brilliant play, Temple just squeezed by 68-61. A strong LaSalle team then ripped into Berg, 86-63. Lafayette then made it two in a row with a close 78-74 win. Muhlenberg was not dead and struck back as the Mules whipped Delaware and five men scored in double figures. As the season was drawing to a close LaSalle took its toll of the weary Mules and easily won 91-59. Undaunted by the rough beating, the Mules, to the extreme satisfaction of the fans, pulled out a squeaker over Wagner in the last seconds of the game. Hiotis once again starred with 29 points. Two more setbacks to Lehigh, 78-77, and Bucknell 83-71 set the stage for the long awaited Berg explosion. Joel Sarner, playing his last game and one of the best of his career, led the Bergmen with 23 points as they romped over Gettysburg 101-75.

The Mules did not have a very successful season ending up with a 7-19 record. However good looking freshmen in the form of Downing and Hoffman may be the needed punch to give the Bergmen a winning season in 1961.

Sekunda's jump shot

# 1960

Robbie up for two

Berg's most ardent fans

Block it Joel

Sekunda to Berghold

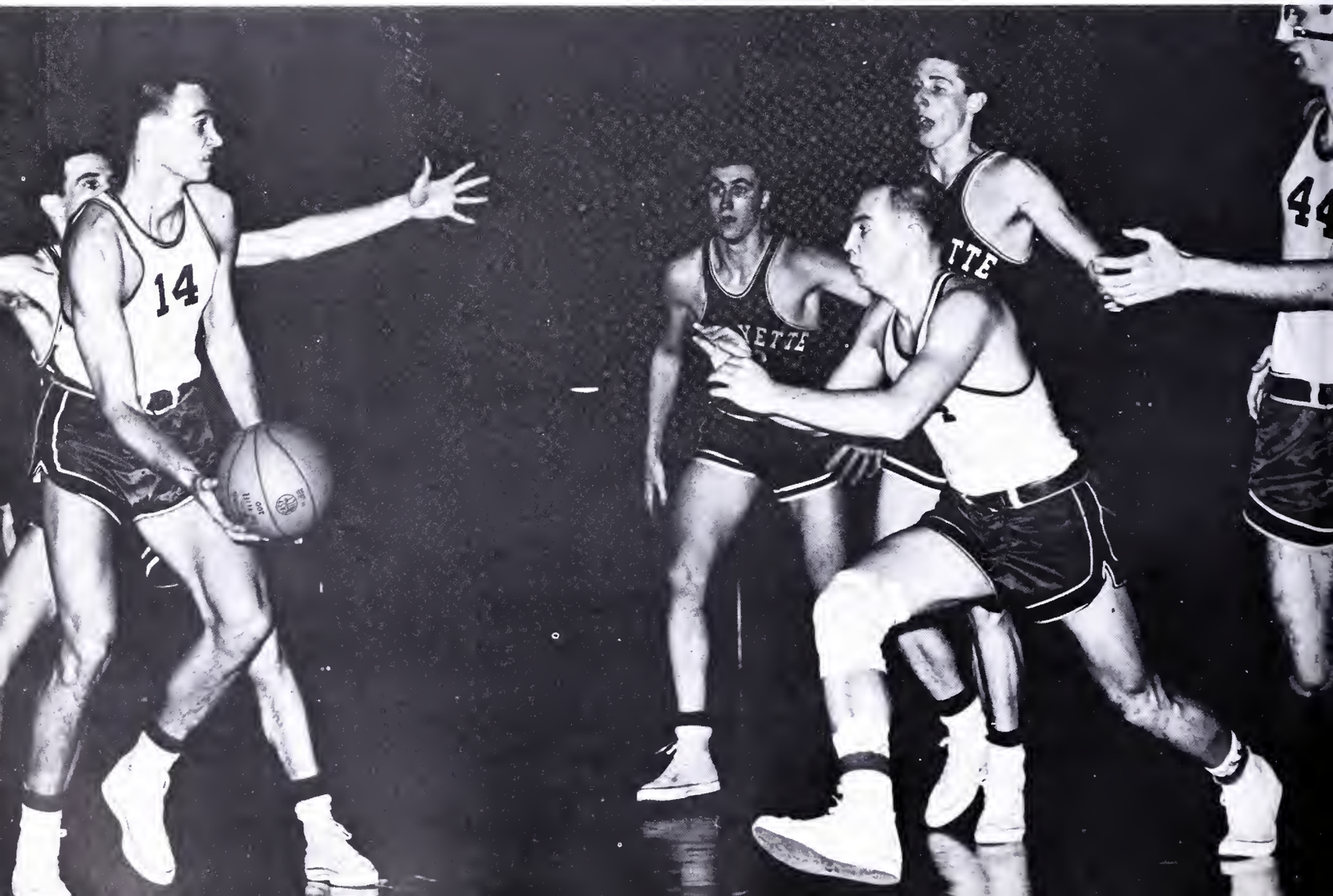

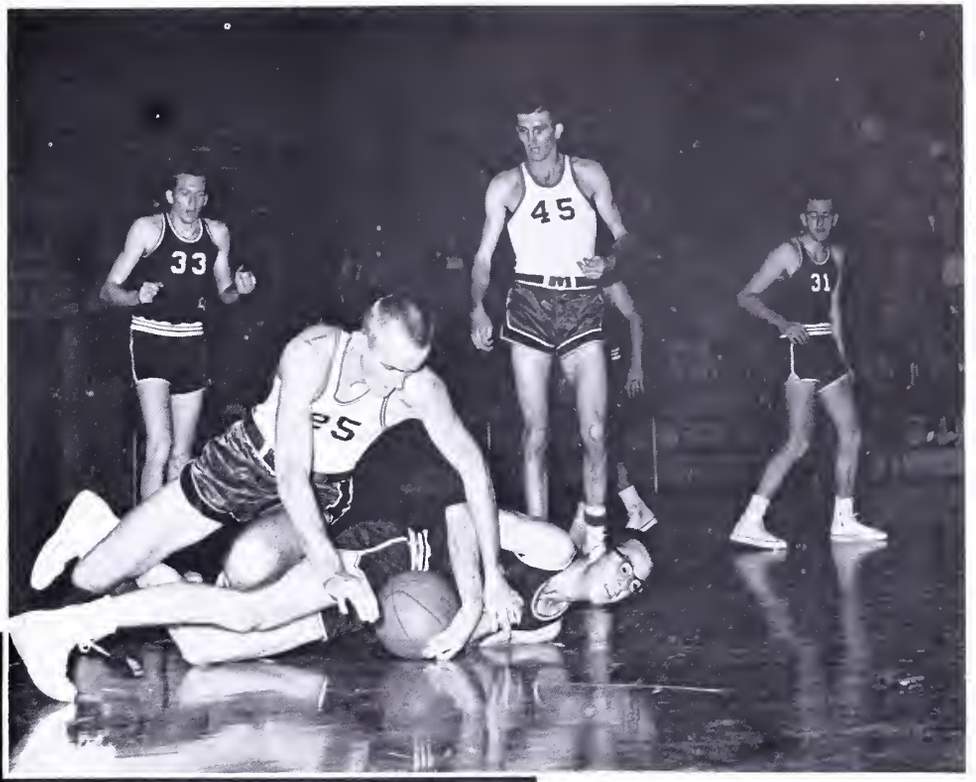


Jump-ball

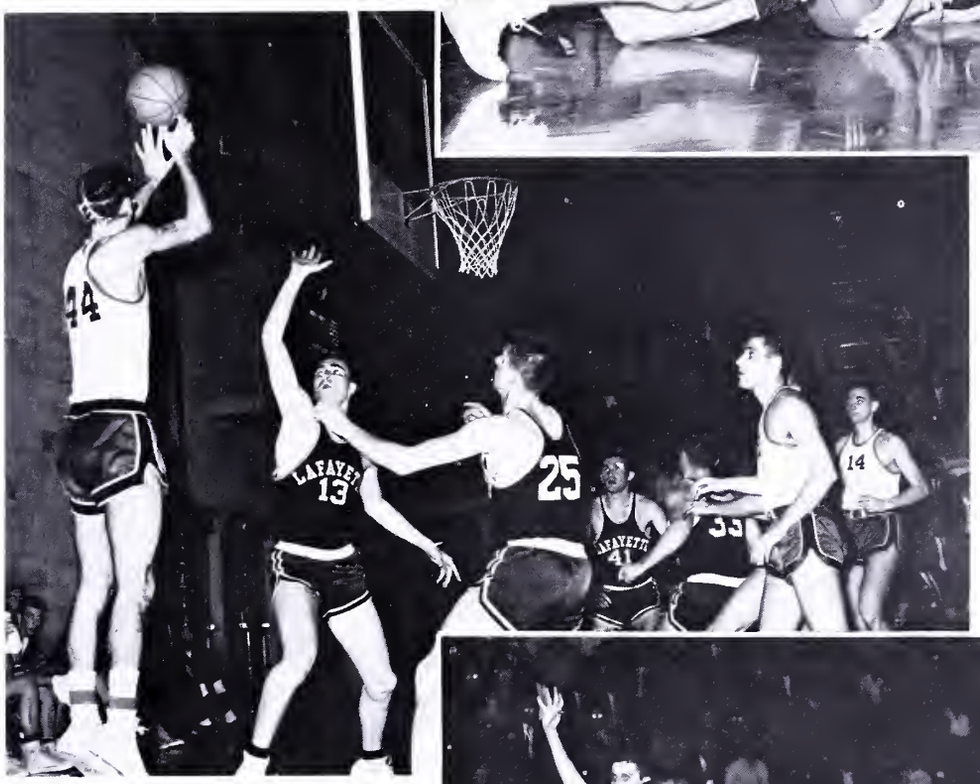


Druckie from the corner

Sarner on the fast-break

# VARSITY WRESTLING

Muhlenberg wrestling coach Carl Frankett had a full scale rebuilding job on his hands during the 1960 season. Five of last years eight starters were lost by graduation and Frankett had only four lettermen on hand to serve as a nucleus for the squad.

The matmen opened up their season against Swarthmore and were downed 23-9. Art Jacquette. Gordie Warner. and Ed Callahan were the lone Mule winners on decisions.

Berg was then smashed by a powerful Bucknell squad 33-3. The Bisons won seven out of eight matches. The lone Mule win was by Berg's captain Gordie Warner at 137.

The Temple Owl's set the Mules back for their third straight defeat. 24-6. Warner was again victorious. along with Callahan. both on decisions.

The winless Mules were downed by Moravian 23-3 in their fourth match of the year. Rick Cobb was the only Mule to score as he gained a 6-0 decision in the 123 pound division. Captain Warner lost his only match of the year against eight wins.

The Bullets of Gettysburg kept the Mules on the winless track as they edged Berg 17-9. Warner. Cobb. and Kuntzleman. who made his wrestling debut in this match. were all

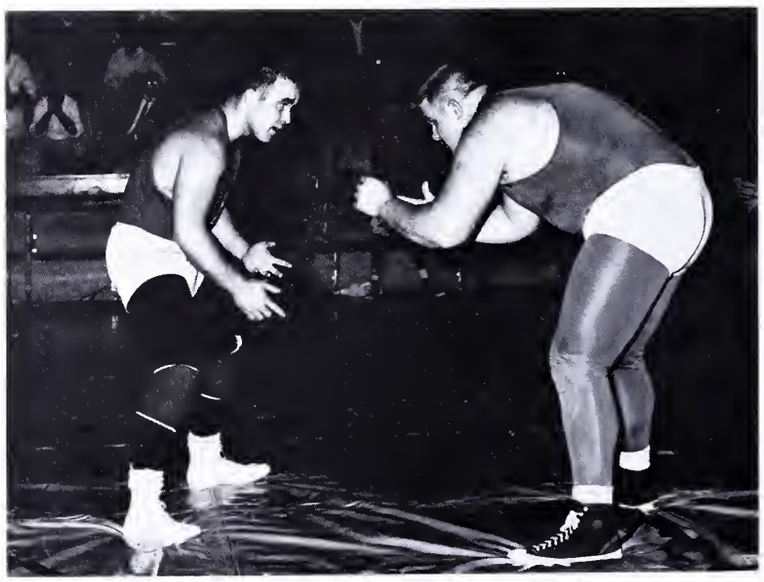

victorious for Muhlenberg.

Lafayette then hosted the Mules and proceeded to blast us 26-4 for the matmen's sixth straight defeat. Kingfield and Callahan averted a shutout for the Mules by battling to draws.

Delaware sent the Mules reeling their seventh straight and last defeat of the year. The Hens won the last four bouts to edge the Mules 19-9. Ollie Breinig, Captain Warner, and Ton Kingfield were all winners on decisions.

The first win for Berg came against Lebanon Valley. The Mules swept the first six bouts and then coasted to an easy 23-8 victory. This was all the incentive the matmen needed as they rolled on not losing another match.

The matmen rolled to their second straight 23-8 win, this time over Ursinus. Again the Mules scored early to win easily.

The winning streak was extended to three as the Mules closed out the season with a 21-11 win against Albright. The Mules ended the season with a 3-7 record.

Things look bright for Berg wrestling next year because all the lettermen on the squad will be back with the exception of Gordie Warner.

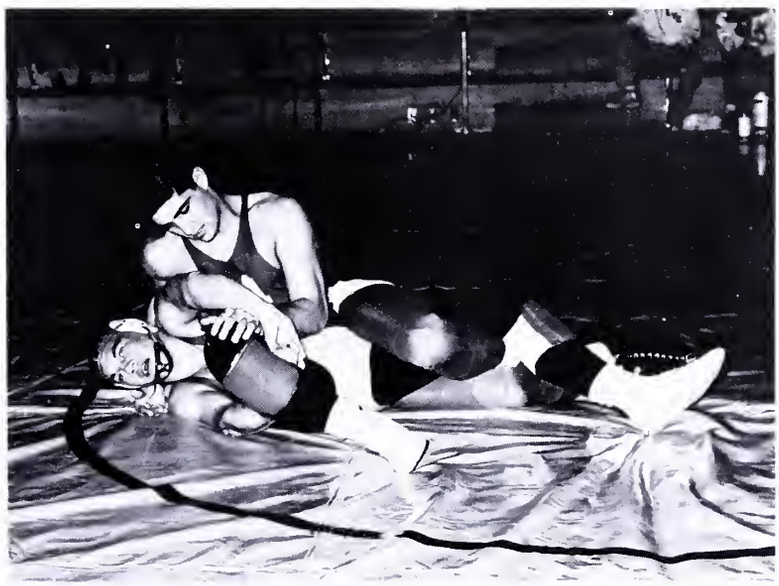

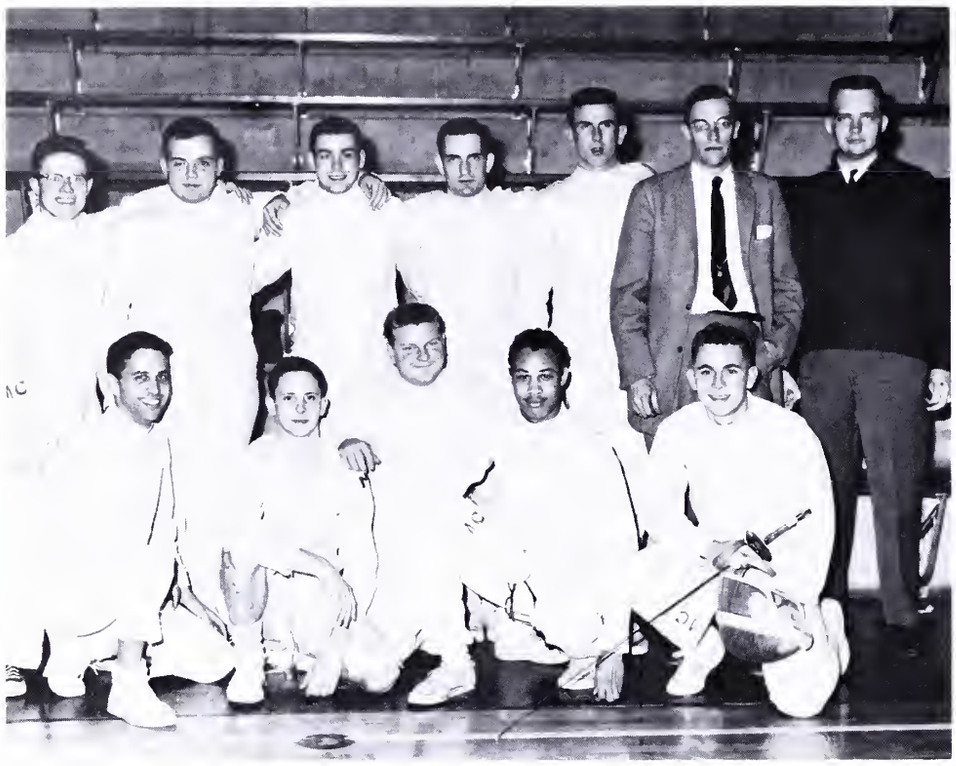

Standing L. to R. C. Reynolds, A. Kunz, M. Katz, M. Linett, R. Moyer, Dr. Erskine, Coach.
Kneeling L. to R. R. Klaus, W. Morvay, D. Beck, G. West, C. Holder.

# VARSITY FENCING

The Mule fencers under the direction of coach Andrew Erskine greatly improved over the previous seasons record as they finished up with a highly respectable 3-3 overall record.

The fencers opened their season against Haverford and lost a heartbreaker 14-13. The foilers lost their second straight match at the hands of Stevens Institute 17-10.

The first win of the year came from Temple in a squeaker 14-13. The Mules again were defeated for their third loss of the season by John Hopkins 21-6. This was the worst defeat of the year for the foilers.

This was the last losing match as Berg came on strong as they whipped Lehigh 14-13 and the Lafayette Fencing Club 20-7. These last two wins gave the foilers an even record at 3-3.

In the Middle Atlantics, Muhlenberg tied with Lehigh for last place. This was not a good showing for the foilers as they had finished fourth the year before.

The fencers also competed in the North Atlantic Fencing Tournament at Madison, New Jersey, and finished fourth with twelve teams competing.

Outstanding for the foilers this year were Chuck Holder, Ron Moyer, Mike Katz, Rick Klaus, Don Beck, Dave Abramson, Bill Morvay, and Morrie Linett.

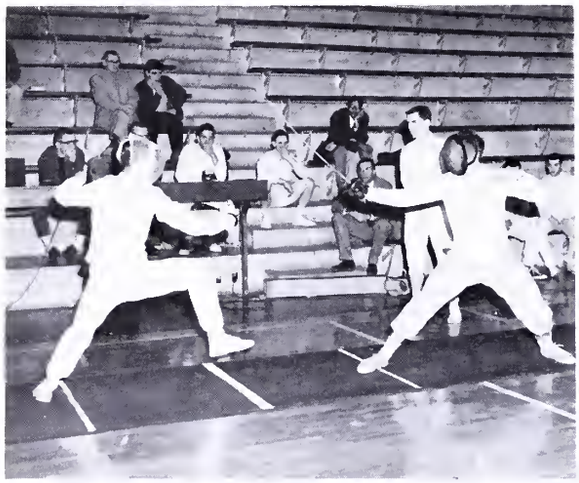

# VARSITY TRACK

The Mule track team broke a long famine as they won their first meet in nine years this past season. The runners who haven't won since 1951 lost their first match of the year by a scant four points to Albright 65-61. The closeness of this match was a sign of things to come. With such outstanding men as Herb Owens in the 100, Charlie Kuntzleman in the 220 and 440, Ed Yost and Jim Orr in the field events it was just a matter of time before the Mules would win.

The first win in nine years came at the expense of Juniata 66-60. The Mules showed good all around balance and the team was confident.

In their first triangular meet of the season the runners finished last with 33 points as compared with 50 1/5 for Bucknell and 70 1/5 for Delaware. It was in this meet that the Mules received a serious blow when Herb Owens their ace sprinter pulled a muscle near the finish line of the 100 yard dash. Owens in two previous events had been undefeated in the 100 yard dash and was well in front when he pulled a leg muscle.

The Leopards of Lafayette completely dominated all the events as they took every first place and ran away with the meet 110-16. This was one of the worst defeats in Berg history.

In the Penn Relays the Mules entered a relay team and finished fourth in the Middle Atlantic Division. This was a big improvement over the year before when the Mules failed to qualify.

In their next meet a triangular one with Lehigh and Gettysburg the Mules were once again defeated. The Bullets scored 58¼ points to win while Lehigh was second with 55 points and Muhlenberg last with 40¾.

The second big win in nine years came at the expense of Lebanon Valley 65½ to 60¾. Scoring well especially in the field events Berg was able to edge the Dutchmen.

The last meet of the year was with Ursinus who downed us 69½ to 56½. The closeness of the score showed that Berg is definitely improving in track. Outside of Lafayette there was no meet on the schedule that was not close. Most of the men will be back next year and Coach Flamish is very optimistic. Graduation will claim such outstanding men as Herb Owens in the sprints, Jim Orr and Glenn Johns in the weight events.

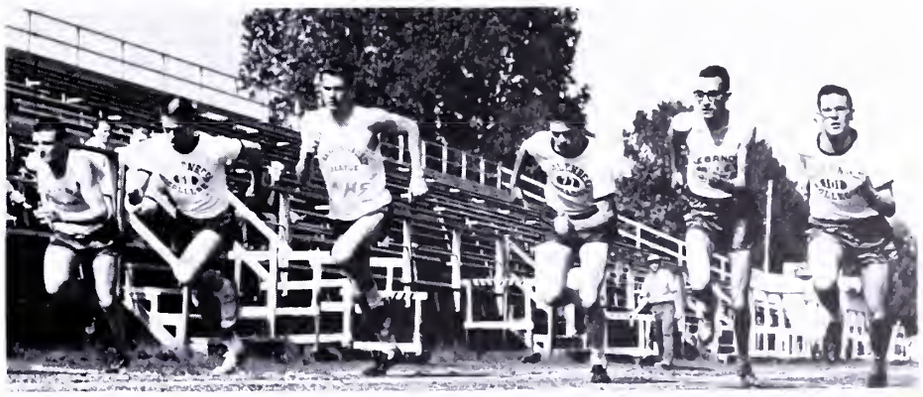

The Mule baseball team had their worst record in the schools history as they went down to 14 straight defeats without a win. Coach Kozolowski who has been having his troubles as Berg baseball mentor was only able to win 2 of 17 encounters the year before.

The opener was a 9-6 loss against Wilkes from whom we had gained one of our two wins the year before. This loss seemed to be a sign of bad things to come. Delaware. Moravian. Lehigh. Rider and Scranton all proceeded to keep our winless streak going.

The closest we came to a win was against Gettysburg. The Bullets needed ten innings to squeak by us 3-2.

In the remainder of the games the Mules were never really in contention except against Albright who downed us 9-7 and LaSalle who edged us 8-6. The Mules were the victims of bad breaks and with any luck at all could have pulled out a few wins.

The other losses included Lafayette 15-6, again to Moravian 6-0, West Chester 10-3, Lehigh 4-1, and the finale at Bucknell 9-1.

The diamondmen were only shut out twice in 14 encounters. The Mules tallied 48 runs during the season for an average of 3.5 per game. This is not very high and showed an overall lack of hitting. Our opponents averaged 8.5 runs a game against us.

Leading hitter for Berg was co-captain Bob Pearsons. Other key men were Ralph Borneman. Tom Wargo. Jim Nonnemaker. Don Hoover. Bob Butz. Don Nicol. Don Robbins.

# VARSITY BASEBALL

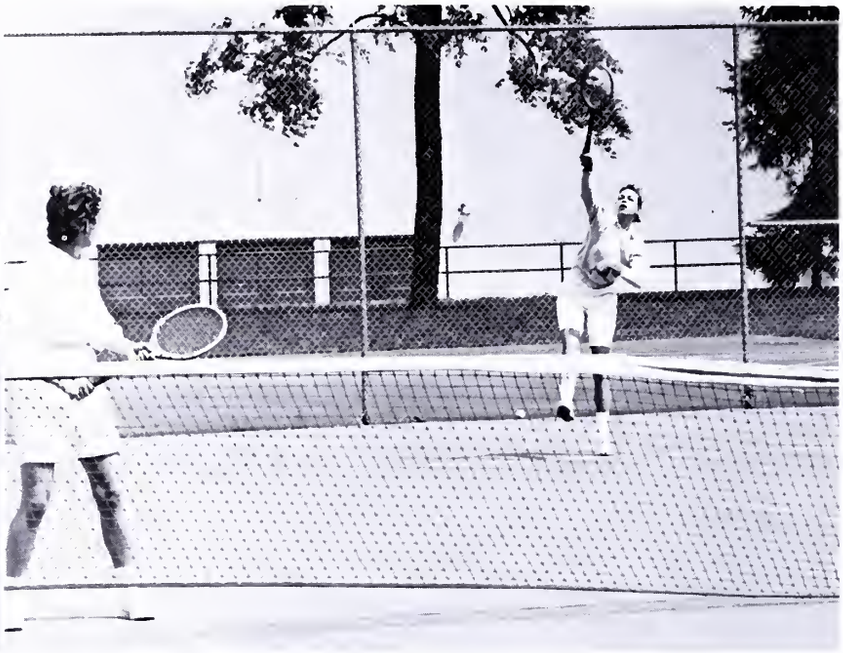

# WOMEN'S TENNIS

Coach Hecht and Pupil.

The Muhlenberg College women's tennis team just missed a winning season as they posted a 2-3 overall record. Coached by Miss Jean Hecht the coed's, in all their matches, either won decisively or lost by a great margin. as the scores indicate.

The first match was at Westchester State where the coeds were downed by a score of 4-1.

At home the following week the coed's blanked a good Drexel team 5-0 to even the season's record.

Again the coeds took to the road and lost to East Stroudsberg by a score of 4-1. The coed's found it difficult to win at an away match.

Returning home the Mule coeds hit the win side of the ledger in downing Moravian 4-1. Again they evened the season record.

In the last contest of the year. at home with Ursinus. the coeds had a chance to finish over the .500 mark. but were shutout by a strong Ursinus squad 5-0.

Letterwinners for the girls included Deanne Caterina. Barbara Fretz. Mary Hoffman. Rebecca Lentz. Jeanne Lippman. two sport letterwinner Carolyn Seeburger. and three sport letterwinners Carol Emhardt and Ruth Smith.

The Muhlenberg tennis team was only able to salvage one win in six matches. Coach Ken Webb had to do a tremendous job of rebuilding since five of last year's six lettermen did not return. Veteran netman Ken Stewart was also lost to the tennis team due to acadamic difficulties.

The opener against Lafayette was a run away. The powerful Leopards swept all six singles matches and the three doubles matches to win 9-0.

The Lions of Albright were almost at tough for our green and young netmen as they dumped us 8-1. The lone winner for the Mules was Dick Kirschenbaum, who also was the top individual winner for the season with three wins.

The Mules only win of the season came in a return match with Albright in a tough 5-4 match. Winners for the Mules in the singles division were Kirschenbaum, Levine and Kushner. The doubles combos of Silverman-Levine and Weisman-Sweder gave us the margin of victory.

A powerful Lehigh team led by eastern champ Lowell Latshaw smashed Berg 9-0.

The Mules had another chance for a win against St. Josephs but lost a squeaker 5-4. In the singles division Silverman, Kirschenbaum and Levine gained wins while in doubles the team of Silverman-Levine won. The Mules needed but one more win in the doubles to take the match.

In the last match the Bisons of Bucknell downed us 7-2 by sweeping all the singles events while the Mules went on to salvage two out of three of the doubles matches.

Lettermen on the team include Bruce Fryer, Nate Hirsch, Dick Kirschenbaum, Peanuts Kushner, Gerry Sweder, and Barrie Weisman. With Weisman the only senior the outlook for the future is good.

# MEN'S TENNIS

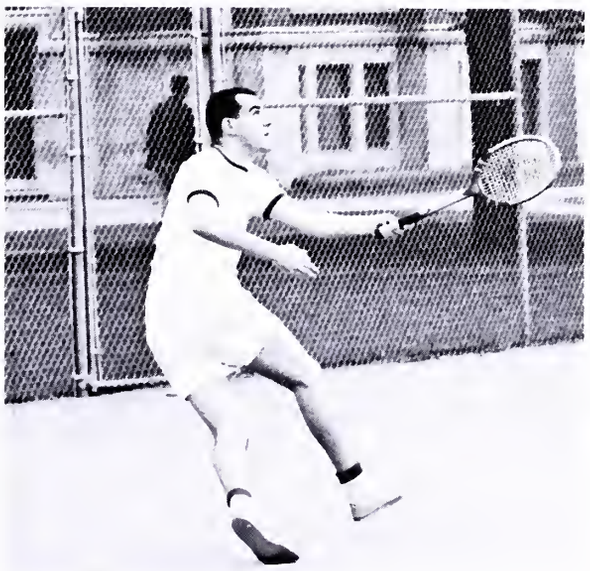

Standing: left to right, J. Borelli, R. Smith, M. Boenning, B. Nace, C. Dekker, D. White. Seated: left to right, C. Emhardt, S. Diamanti, L. Niebaum, I. Engelhardt, M. Bottum, C. Farr, J. Haubner, K. Acosta.

# WOMEN'S FIELD HOCKEY

The first girl's intercollegiate Hockey team at Muhlenberg college was a great success. Under the able coaching of Miss Jean Hecht, the coeds not only went undefeated but also unscored upon in four encounters.

The coeds opened their season at home with Marywood College of Scranton. Berg completely dominated the game as Carol Emhardt, Sonya Diamenti and Ruth Smith each scored two goals apiece. Marywood could not penetrate the coed's defense and never got past our 25 yard line. The final score was 6-0.

The second straight shutout win was at home against Moravian, 4-0. High scoring Carol Emhardt tallied 3 times. Mary Jo Benning added the other marker. The final score, 4-0.

The coeds took to the road to gain their third straight win at Marywood College in Scranton. Again the Berg defense prevailed and the coeds rolled to an easy 3-0 win. Carolyn Seeburger, Ruth Smith and Carol Emhardt scored for the Mule coeds.

The coeds traveled to Bethlehem to face Moravian in the last game of the year. They managed not only to stay unbeaten but also unscored upon as they downed the Greyhound coeds 4-0. This gave the Berg coeds a perfect 4-0 record with no goals scored against them.

The great season the coeds had is even more pleasing when you note that there was not one senior. The whole squad including Kay Acosta, Joelyn Borelli, Meredith Bottum, Carol Emhardt, Lona Mae Farr, Josephine Haubner, Barbara Nace, Louise Niebaum, Carolyn Seeburger, Ruth Smith and Paine White will be back.

# VARSITY LE

### WOMEN'S TENNIS

Caterina, Deanna K. — Freshman
**Emhardt, Carol Lee — Sophomore
Fretz, Barbara J. — Junior
Hoffman, Mary M. — Sophomore
Lentz, Rebecca J. — Sophomore
Lippman, Jeanne E. — Freshman
*Seeburger, Carolyn J. — Junior
**Smith, Ruth W. — Freshman
Coach — Jean A. Hecht

* — Winners in two sports
** — Winners in three sports

### 1960 FENCING

Beck, Donald P. — Junior
Holder, Charles F. — Senior
Katz, Michael D. — Junior
Klaus, Richard M. — Senior
Kunz, Albert B. — Sophomore
Linett, Morris J. — Senior
*Morvay, William J. — Sophomore
Moyer, Ronald C. — Senior
Reynolds, Craig H. — Sophomore
*West, Gordonfred W. — Junior
Coach — Erskine, Andrew H.

### 1960 GOLF

Haines, Thomas L. — Senior
Kratzer, Lawrence A. — Sophomore
Metzger, Robert A. — Sophomore
Sekunda, Richard J. — Senior
Thomas, Donald B. — Senior
Zelko, Robert J. — Senior
Coach — Senger, Erwin "Ned"

### 1960 BASEBALL

*Borneman, J. Ralph — Senior
Brackin, James B. — Sophomore
*Butz, Robert A. — Junior
*Cobb, H. Richard — Sophomore
Hartzell, Robert E. — Sophomore
Hoover, David E. — Senior
*Nonnemaker, James W. — Senior
Pancoast, Richard W. — Junior
*Pearsons, Robert L. — Senior
*Robins, Donald L. — Senior
Sanborn, Hugh W. — Sophomore
Toscano, Vincent L. — Junior
*Wargo, G. Thomas — Junior
Managers — **Sterner, Richard J. — Senior
Werley, C. George — Junior
Coach — Kozlowski, James D.

### 1959-1960 BASKETBALL

Berghold, Joseph P. — Senior
Druckenmiller, Ronald F. — Junior
Gilfillan, A. George — Junior
Hiotis, Christ G. — Sophomore
*Robins, Donald L. — Senior
Sarner, Joel E. — Senior
Manager — **Sterner, Richard J. — Senior
Coaches — Crum, J. Birney
Coker, Lee

### 1960 TRACK

**Gougher, Ronald L. — Junior
Gum, Wilson F. — Junior
*Kalmbach, Ewald — Senior
Kuntz, David G. — Sophomore
*Kuntzleman, Charles T. — Sophomore
*Ochs, Richard J. — Sophomore
*Orr, James R. — Senior
*Schoellkopf, Beneval H. — Senior
*Wolfe, Merle D. — Junior
*Yost, Edgar L. — Junior
Coach — Flamish, William A.

### 1960 TENNIS (MEN)

Fryer, Thomas Bruce — Sophomore
Hirsch, Nathan B. — Junior
Kirschenbaum, Richard — Junior
Kushner, Gary G. — Sophomore
Levine, Robert D. — Sophomore
Silverman, Leon — Junior
Sweder, Gerald M. — Junior
Weisman, Barrie L. — Senior
Coach — Webb, Kenneth W.

* — Winners in two sports

** — Winners in three sports

# TER WINNERS

## 1959 FOOTBALL

*Borneman, J. Ralph — Senior
*Butz, Robert A. — Junior
*Callahan, Edward R. — Junior
Hoberman, Arnold A. — Junior
Houseknecht, Roland T. — Sophomore
Johns, Glenn F. — Senior
Jones, David W. — Senior
*Kalmbach, Ewald — Senior
*Kuntzleman, Charles T. — Sophomore
Kurtz, Michael B. — Senior
Moyer, Craig A. — Junior
*Nonnemaker, James W. — Senior
*Orr, James R. — Senior
Owens, F. Herbert — Senior
*Pearsons, Robert L. — Senior
Renshaw, Martin D. — Junior
*Rosso, Vincent R. — Junior
Roth, Clifford W. — Sophomore
Russell, Milton G. — Sophomore
*Schoellkopf, Beneval H. — Senior
*Wargo, G. Thomas — Junior
*Wolfe, Merle D. — Junior
*Yost, Edgar L. — Junior
Manager — **Sterner, Richard J. — Senior
Coaches — Whispell, Raymond J.
Flamish, William A.
Kozolowski, James D.
Short, Austin E.
Federico, Joseph J.

## 1959 CROSS COUNTRY

*Breinig, Alfred O. — Sophomore
Carty, John J. — Senior
**Gougher, Ronald L. — Junior
Marschall, Franz E. — Senior
*Ochs, Richard J. — Sophomore
*West, Gordonfred W. — Junior
Coach — Theisen, Charles J.

## 1959 SOCCER

Althouse, Edwin L. — Sophomore
Clifford, Edward — Junior
Feldman, Roger P. — Sophomore
Greene, Donald F. — Sophomore
Lausch, Robert N. — Senior
Marshman, William P. — Sophomore
*Morvay, William J. — Sophomore
Moyer, Luther S. — Junior
Nicol, Donald O. — Junior
Puritz, Elliot M. — Junior
Sonneborn, Duane G. — Sophomore
Stoesser, Ralph L. — Senior
Troyer, Douglas G. — Senior
*Warner, C. Gordon — Senior
Williams, Daniel H. — Senior
Manager — Stevens, Clinton R. — Junior
Coach — Amelio, Rudolph G.

## 1960 WRESTLING

*Breinig, Alfred O. — Sophomore
*Callahan, Edward R. — Junior
*Cobb, H. Richard — Sophomore
Fegelein, John F. — Sophomore
Kingfield, Thomas J. — Sophomore
*Rosso, Vincent R. — Junior
*Warner, C. Gordon — Senior
Manager — **Gougher, Ronald L. — Junior
Coach — Frankett, Carl W.

* — Winners in two sports
** — Winners in three sports

## WOMEN'S HOCKEY

Acosta, Kay S. — Freshman
Borelli, Joelyn E. — Junior
Bottum, Meredith A. — Junior
**Emhardt, Carol Lee — Sophomore
Farr, Lona Mae — Sophomore
Haubner, Josephine G. — Freshman
Nace, Barbara A. — Sophomore
Niebaum, Louise K. — Junior
*Seeburger, Carolyn J. — Junior
**Smith, Ruth M. — Freshman
White, Diane D. — Junior
Manager — Carol Sue Decker — Sophomore
Coach — Jean A. Hecht

# FRATERNITIES

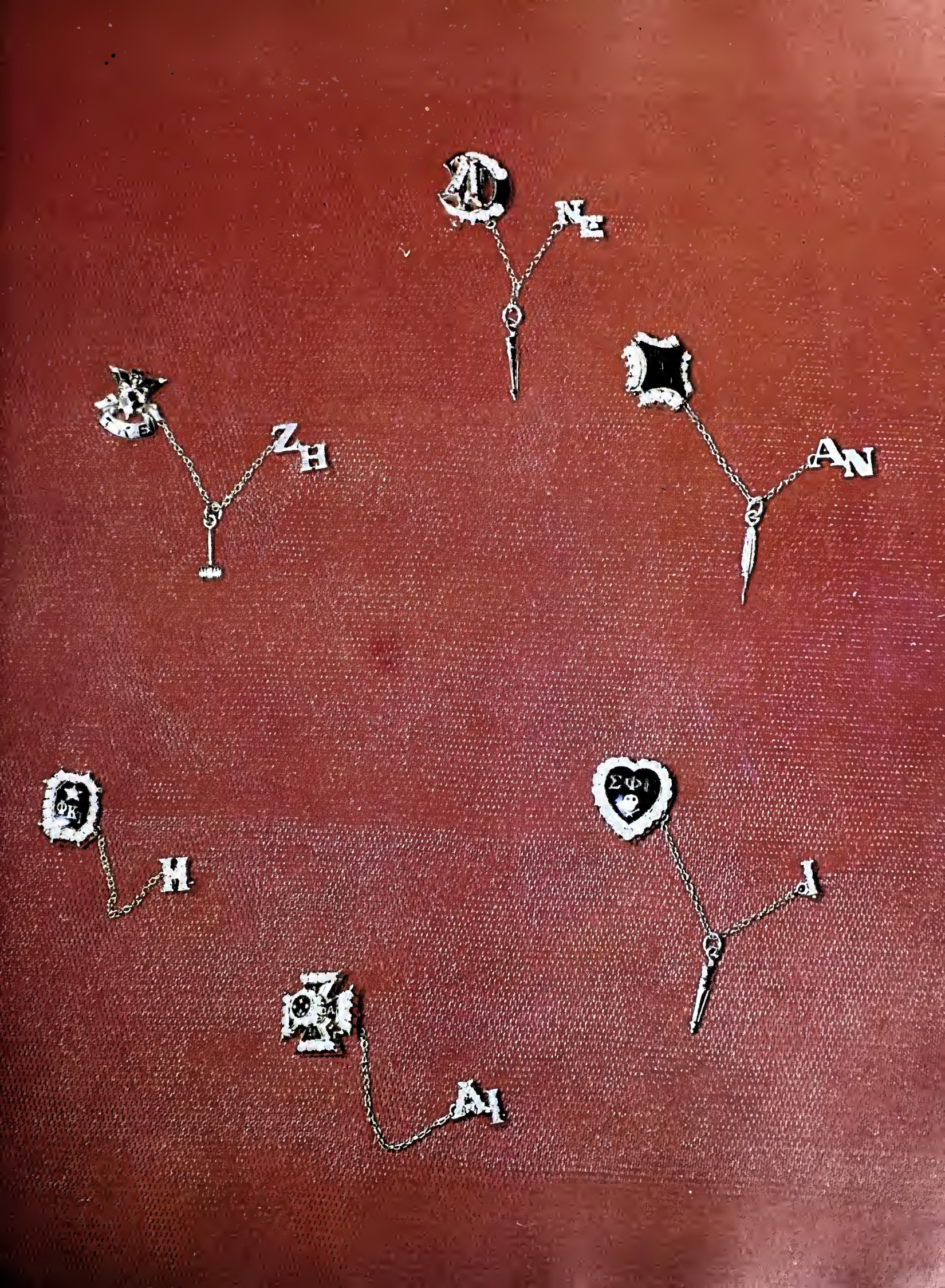
NE
ZH
AN
ΦK
H
ΣΦI
I
AI

Alpha Phi Omega . . . . . Service

Delta Phi Nu . . . . . Social Service

Eta Sigma Phi . . Classical Languages

Omicron Delta Kappa . . . . Activities

Phi Alpha Theta . . . . . History

Phi Sigma Iota . . Romance Languages

Phi Sigma Tau . . . . . Philosophy

Pi Delta Epsilon . . . . . Journalism

Psi Chi . . . . . .Psychology

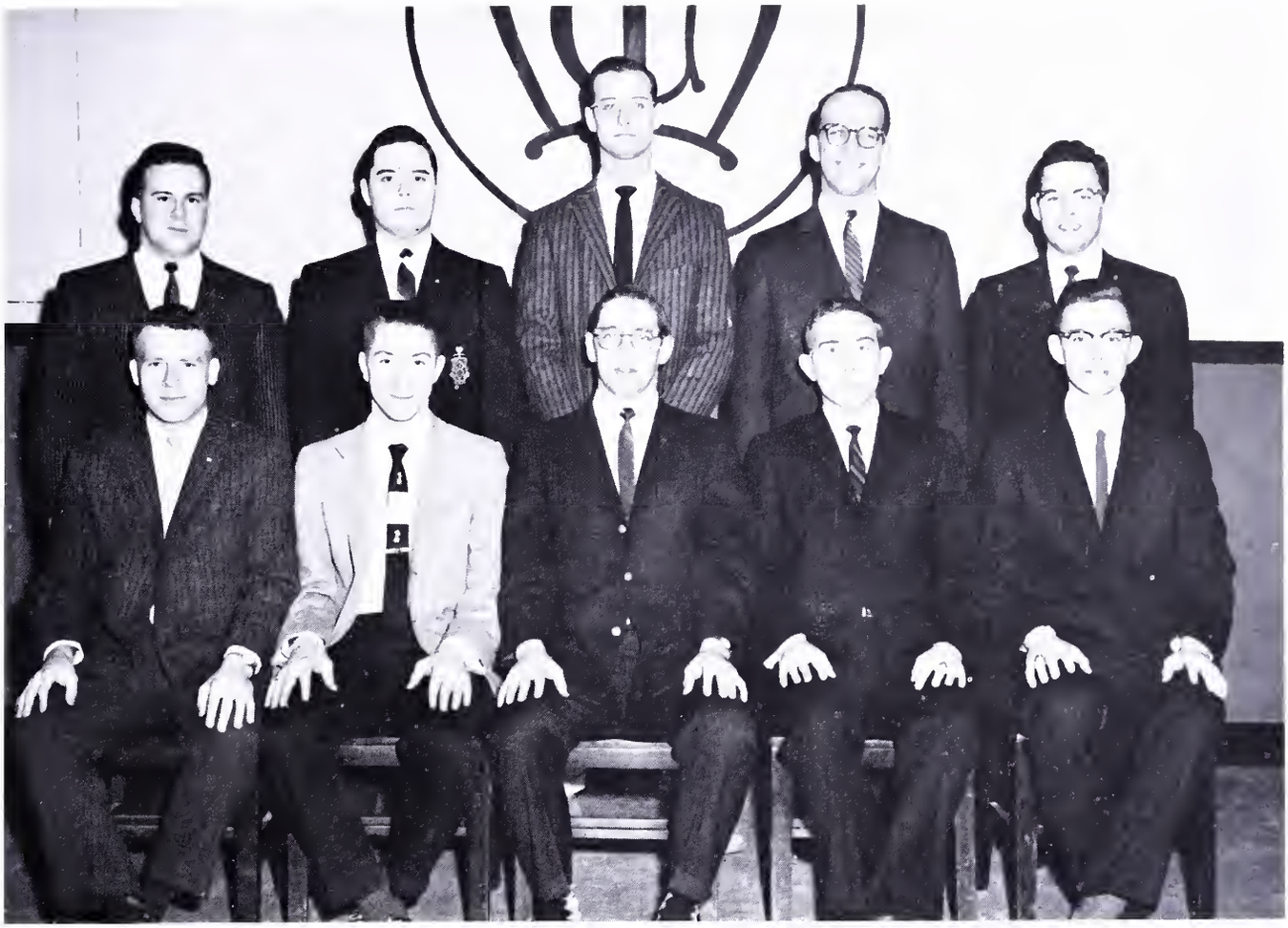

Standing: left to right, H. Kimmel, F. Marschall, H. Reed, R. Fisher. Seated: left to right, W. Wightman, M. Ruoss, X. Miller.

# ALPHA PHI OMEGA

President _____ Kenneth Miller
Vice President _____ Frank Marschall
Secretary _____ Richard Fisher

Alpha Phi Omega is a national service fraternity composed of college and university men who are or have been previously affiliated with the Boy Scouts of America. Its purpose is to assemble college men in the fellowship of the Scout Oath and Law, to develop friendship and promote service to humanity. Service is rendered to the student body and faculty, the youth and community, the members of the fraternity, and to the nation as participating citizens.

The chapter at Muhlenberg was founded two years ago, and was chartered as the Gamma Mu chapter last spring by the national fraternity. It has taken its place with the other honorary fraternities as the newest on the Muhlenberg campus.

Any student fulfilling the membership requirements and showing a desire to do service for others is invited to join.

First row: left to right, E. Jacobs, B. Lebo, P. Todd, B. Kennely, G. Rosenberg, S. Emma, P. Liptak. Second row: left to right, A. Vanderhyde, L. Levine, B. Lentz, C. Farr, P. Schalter, B. Vanderhyde. Third row: left to right, M. Bottom, J. Keiser, C. Seeburger, J. Kuntzleman, M. Hoffman, D. White.

# DELTA PHI NU

OFFICERS

Betsy Keneley ..... President
Gail Rosenberg ..... Vice-President
Peggy Todd ..... Secretary

Delta Phi Nu, the first social service sorority at Muhlenberg College, is dedicated to the promotion of charitable service and the extension of good will. Intracollegiately, the organization has been striving toward more adequate guidance for perspective coeds; increased assistance and encouragement for handicapped fellow-students; and greater participation and adeptness in faculty projects. Another endeavor is that of supplementing the activities of similar school fraternities. Through its work with local auxiliaries and national organizations, Delta Phi Nu functions as a liaison between the school and the community.

Under the guidance of Miss Stafford, the local sorority was organized and granted a charter in 1958. Under the constitutional provisions, its primary objective is concerned with a service rather than social program. Qualifications for entrance include commendable academic and social standing, proven qualities of capability, and a willingness to strive unselfishly for the improvement of the college and community. Both pledging and membership are maintained on a percentage system. To enable greater participation and render more concentrated effort, Delta Phi Nu is divided into a number of committees.

Seated: left to right, D. Wartloft, A. Stutt, M. Scanlon. Standing: left to right, Minna Omega, G. Weckman.

# ETA SIGMA PHI

OFFICERS

Albert W. Stott ..... Prytanis
Matthew Scanlan ..... Grammateus
David Wartluft ..... Chrysophylax
Dr. Edward B. Stevens ..... Advisor

The Alpha Rho Chapter of Eta Sigma Phi, the national honorary Classical language fraternity, was first installed at Muhlenberg College in 1931, replacing the Classical Club. The primary purpose of this organization is to encourage an interest and an appreciation of ancient languages and cultures. To the members comes the awareness that the ancient languages are not dead, for they continue to play a vital part in the modern world.

THE NUNTIUS is the periodical published by the undergraduate members of Eta Sigma Phi. It affords the opportunity for original research and program development for the members of the Fraternity. In March, the Alpha Rho Chapter will hold an initiation for interested qualified students. The Chapter recently established an annual award for Allentown High School students who are outstanding in the subject of Latin.

Standing: left to right, Dr. Wilbur, D. Krewson, Dr. Johnson, D. Paskin, G. Weckman. Seated: left to right, D. Auerbach, C. Trexler, M. Kurtz, S. Dudak, J. Mondschein.

# OMICRON DELTA KAPPA

OFFICERS

| | |
|---|---|
| Michael B. Kurtz | President |
| Stanley S. Dudak | Vice-President |
| C. DeForrest Trexler | Secretary |
| Dr. William C. Wilbur | Advisor |
| Dr. Harold L. Stenger | Advisor |

Omicron Delta Kappa, National Leadership Honor Society for College Men, founded December 3, 1914, at Washington and Lee University, recognizes and encourages the achievement of exemplary character and superior quality in scholarship and leadership. Membership is as much an obligation and responsibility in citizenship as it is a mark of highest distinction and honor.

The purpose of Omicron Delta Kappa is threefold: first, to recognize men who have made exceptional achievements in leadership in collegiate activities; second, to create an organization which will help to mold sentiment on questions of general college interest; and third, to bring together members of the faculty and student body on a basis of mutual interest and understanding.

Since its inception, the ODK Idea has spread to the campuses of more than ninety colleges and universities. The Muhlenberg Circle was established on March 22, 1930.

First row: left to right, M. Hyman, Dr. Wilbur, C. Trexler, J. Mondschein, B. Fretz, B. Leighton. Second row: left to right, G. Whom, H. Gishlick, Dr. Johnson, R. Haeffer, Dr. Baldridge. Third row: left to right, F. Windbeck, D. Hoffman, F. Schwenk, Dr. Bloomfield.

# PHI ALPHA THETA

OFFICERS

John R. Mondeschein ---------- President
C. DeForrest Trexler ---------- Secretary-Treasurer
Edwin Baldridge ---------- Advisor

Phi Alpha Theta, the national honorary history fraternity, is represented on the Muhlenberg campus by the Kappa chapter. Phi Alpha Theta is open to students of history who have shown high achievement and interest in advanced study. An 85 average in history, an overall 80 average, and a minimum of 12 hours of history study are required for eligibility in the fraternity.

The members of Kappa Chapter meet every month to discuss historical problems, politics, and to critically evaluate undergraduate term papers.

In the past year, speakers such as Dr. Robert Schaeffer of the Biology Department who spoke on the Pennsylvania Dutch have contributed greatly to the interest of the membership. A field trip and a banquet rounded out the year's activities.

Standing: left to right, D. Curry, B. Leighton, C. Hodgeson. Seated: left to right, M. Scanlon, J. Harmony.

# PHI SIGMA IOTA

OFFICERS

Matthew Scanlon ---------- President
Joyce Harmony ---------- Vice-President
Dr. Anthony Corbierre ---------- Advisor

The Lambda chapter of Phi Sigma Iota, national romance language honor society was the second honorary society established on the Muhlenberg campus. It was installed on December 5, 1928 through the efforts of Dr. Anthony Corbiere, '20, chairman of the Romance Language Department, who has been the national executive secretary and editor of the *News Letter* since 1929. At the monthly chapter meetings, papers based on original research dealing with some aspect of the countries where the Romance languages are spoken, are read by senior undergraduate members. Requirements for membership are superior grades in the Romance Languages as well as the other segments of the curriculum.

Standing: left to right, J. Carty, J. Freud, M. Ruoss. Seated: left to right, S. Luckenbach, Aristo Plato, B. S. Linnett, G. Weckman.

# PHI SIGMA TAU

OFFICERS

Morris Linnett ..... President
Martin Ruoss ..... Vice-President
Dr. David Reed ..... Advisor

Alpha Chapter of Phi Sigma Tau, national honorary Philosophy fraternity, was founded at Muhlenberg College in 1930 by the late Dr. Russell W. Stine, under the name of Alpha Kappa Alpha. In 1957 a merger was effected with Phi Sigma Tau, another national philosophy fraternity.

The fraternity is composed of students and professors interested in the study of philosophy and her implications for other disciplines. This interest is encouraged by monthly meetings of the group and by the annual publication *THE DIALOGUE*.

Under the guidance of Mr. Reed, Assistant Professor of Philosophy, the fraternity pursued "The Philosophic Implications of Science" during the first semester, and "The Quest of Beauty" during the second.

Standing L. to R. J. Maddock, T. Meyer, T. O'Brein, G. Weckman. Seated L. to R. C. D. Trexler, M. Sos, B. Fretz, S. Fisher.

# PI DELTA EPSILON

OFFICERS

| | |
|---|---|
| Chuck Trexler | President |
| Terry O'Brien | Vice-President |
| Barbara Fretz | Secretary |
| Ted Meyer | Treasurer |
| Dr. Harold L. Stenger | Advisor |

Pi Delta Epsilon, a national honorary collegiate journalism fraternity pledged to the promotion of a student participation in undergraduate publications, seeks to establish a code of ethics among the staffs of the individual college publications.

It is the purpose of the fraternity to elevate the cause of journalism, to foster the mutual welfare of student publications, to develop the truest fraternal spirit among its members, to encourage loyalty to their Alma Mater, and to reward the journalists working on the student publications for their efforts, services and accomplishments by admission to membership.

This year Muhlenberg's chapter of the fraternity undertook the sponsorship of a freshman term paper contest. Held during the second semester, the fraternity in conjunction with the English department selected the three best papers written in English 2. Three cash prizes were awarded to the three winners. Pi Delta Epsilon feels that stimulation in creative writing is good for the field of journalism.

Muhlenberg's chapter of Pi Delta Epsilon was established on the campus in 1953 and is the oldest national honorary collegiate journalism fraternity in the country having been organized at Syracuse University in 1909.

Standing L. to R. G. Rosenberg, I. Engelhardt, B. Osborn, W. Purdy, W. Pukas, J. Keiser, B. Lebo. Seated L. to R. J. Barhash, D. Thomas, F. Veile, P. Tood, E. Jacobs.

# PSI CHI

OFFICERS

| | |
|---|---|
| Frank Velie | President |
| Donald Thomas | Vice-President |
| Margaret Todd | Secretary |
| Eleanor Jacobs | Treasurer |
| Dr. Brackin | Advisor |

Psi Chi is the latest addition to the rank of honorary societies on Muhlenberg's campus. It is a national organization devoted to the various fields of psychology. The Muhlenberg chapter has taken over from what used to be called the Psychology Club. Society meetings are held bi-monthly and various field trips are arranged. The requirements for membership are: A student must be an accepted psychology major, or must have completed nine semester hours of study in the Department of Psychology.

Standing: left to right, L. Fetter, D. Paskin, M. Kurtz, F. Schwenk, J. Van Kempen, R. Hafer. Seated: left to right, S. Fisher, S. Dudak, T. Carpenter, Dr. Dierolf, G. Warner.

# INTERFRATERNITY COUNCIL

OFFICERS

F. Kenneth Fagerheim ---------- President
John Kramer ---------- Vice-President
Arnold Steffens ---------- Secretary
Thomas Carpenter ---------- Treasurer
Dr. Claude Dierolf ---------- Advisor

Three representatives from each social fraternity on the campus comprise the Interfraternity Council which endeavors to promote mutual understanding and harmony among the fraternities and to regulate problems and difficulties concerning the fraternities collectively.

Each year the council awards trophies to fraternities for outstanding achievements in scholarship and athletics. One of the major contributions of the organization is the Interfraternity Ball held in early spring.

This year the council has begun attempts to reorganize in order to become a more efficient body and to promote the common interests of the fraternities more effectively.

# ALPHA TAU OMEGA

OFFICERS 1959-60

| | |
|---|---|
| Michael Kurtz | Worthy Master |
| David Krewson | Worthy Chaplain |
| Joseph Berghold | Worthy Keeper of Exchequer |
| Robert Taborn | Worthy Keeper of Annals |
| Ted Rindfleisch | Worthy Scribe |
| George Merz | Worthy Usher |
| Wilson Gum | Worthy Sentinel |
| Bruce Romig | Adviser |

The Alpha Tau Omega Fraternity, the first Greek-letter fraternity organized after the Civil War, was founded in Richmond, Va., on Sept. 11, 1865, for the purpose of binding together men of both the North and South in the ties of brotherhood. From the establishment of its first chapter at Virginia Military Institute in the same year, Alpha Tau Omega has expanded to include 117 chapters throughout the United States and Canada.

The Pennsylvania Alpha Iota Chapter, established at Muhlenberg College on September 23, 1881, is the oldest fraternity on the Muhlenberg campus and has the distinction of being the second-oldest ATO chapter north of the Mason-Dixon Line. The present chapter house was constructed in 1923.

The active chapter of fifty-one brothers is well represented in many student activities and has maintained a scholastic average well above the average. A large, active pledge class promises to uphold the present high house morale and to strive toward the lofty ideals of the fraternity. To the fifteen members of the class of 1960, active membership in Alpha Tau Omega has been a rewarding, unforgettable experience.

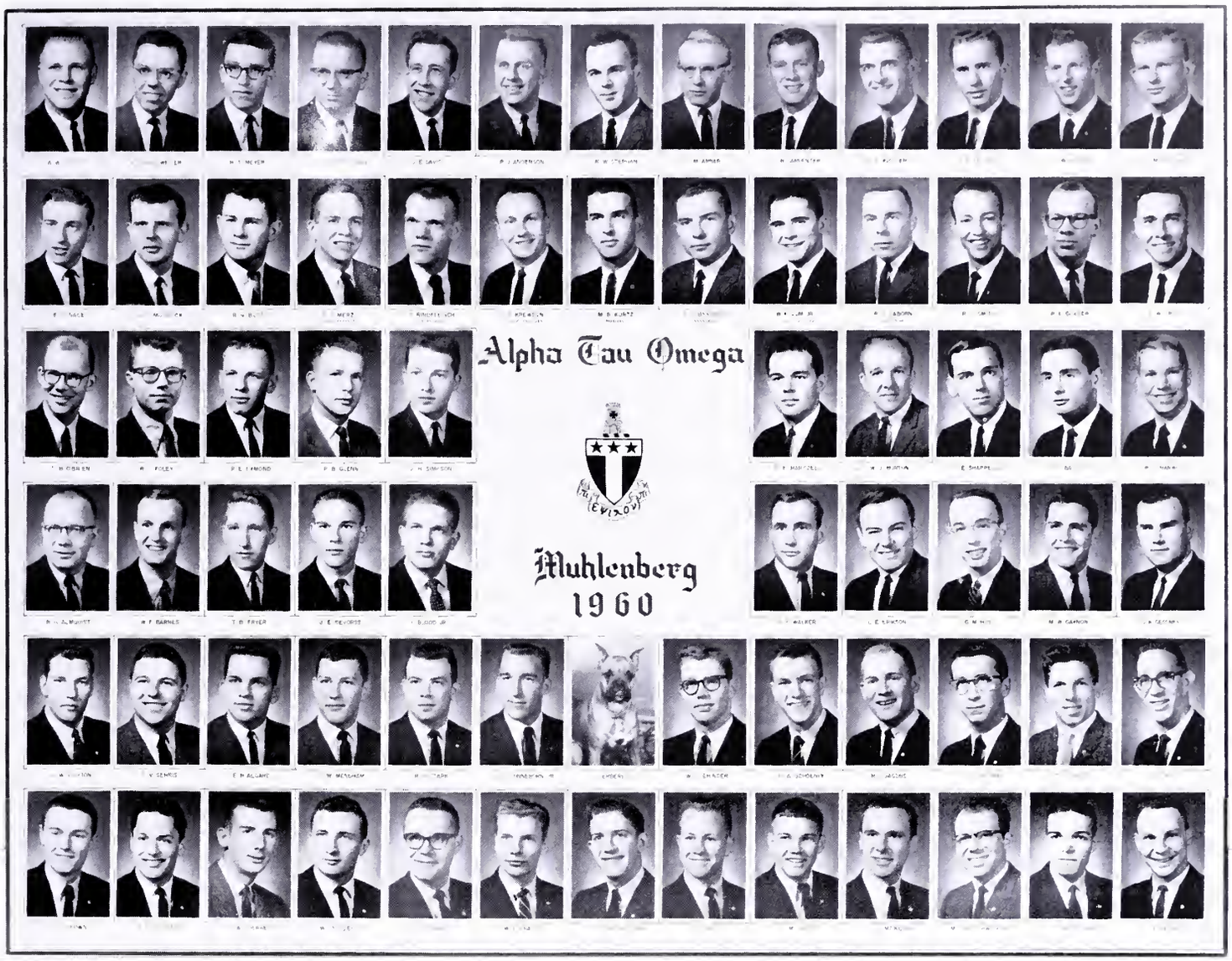

Almquist booking

Chow's on!

# LAMBDA CHI ALPHA

OFFICERS

| | |
|---|---|
| C. Gordon Warner | President |
| Jay Van Kempen | Vice-President |
| David Evans | Secretary |
| Frank Velie | Treasurer |
| Charles Jeuell | Rush Chairman |
| Dr. Behler | Adviser |

The Nu-Epsilon Zeta Chapter of Lambda Chi Alpha at Muhlenberg has been a part of the social life of the campus since 1940, at which time Theta Kappa Nu merged with Lambda Chi Alpha to form the present chapter. Lambda Chi Alpha founded at Boston University in 1909, is now the largest national fraternity, with 155 active chapters.

The Muhlenberg chapter house at 407 N. 23rd Street has been the home of Lambda Chi since the inception of the chapter in 1940. The home is adequate and comfortable, housing eighteen brothers easily. The commisary serves three meals daily to the brothers and pledges during a five-day week.

Socially, Lambda Chi has always highlighted the school year with many successful events. All school functions, as well as house parties, were enjoyed by the brothers and their dates. House party themes included a Chi Lodge, a Crazy Hat, and a Roaring Twenties theme. In the spring, the annual picnic completed an outstanding social year.

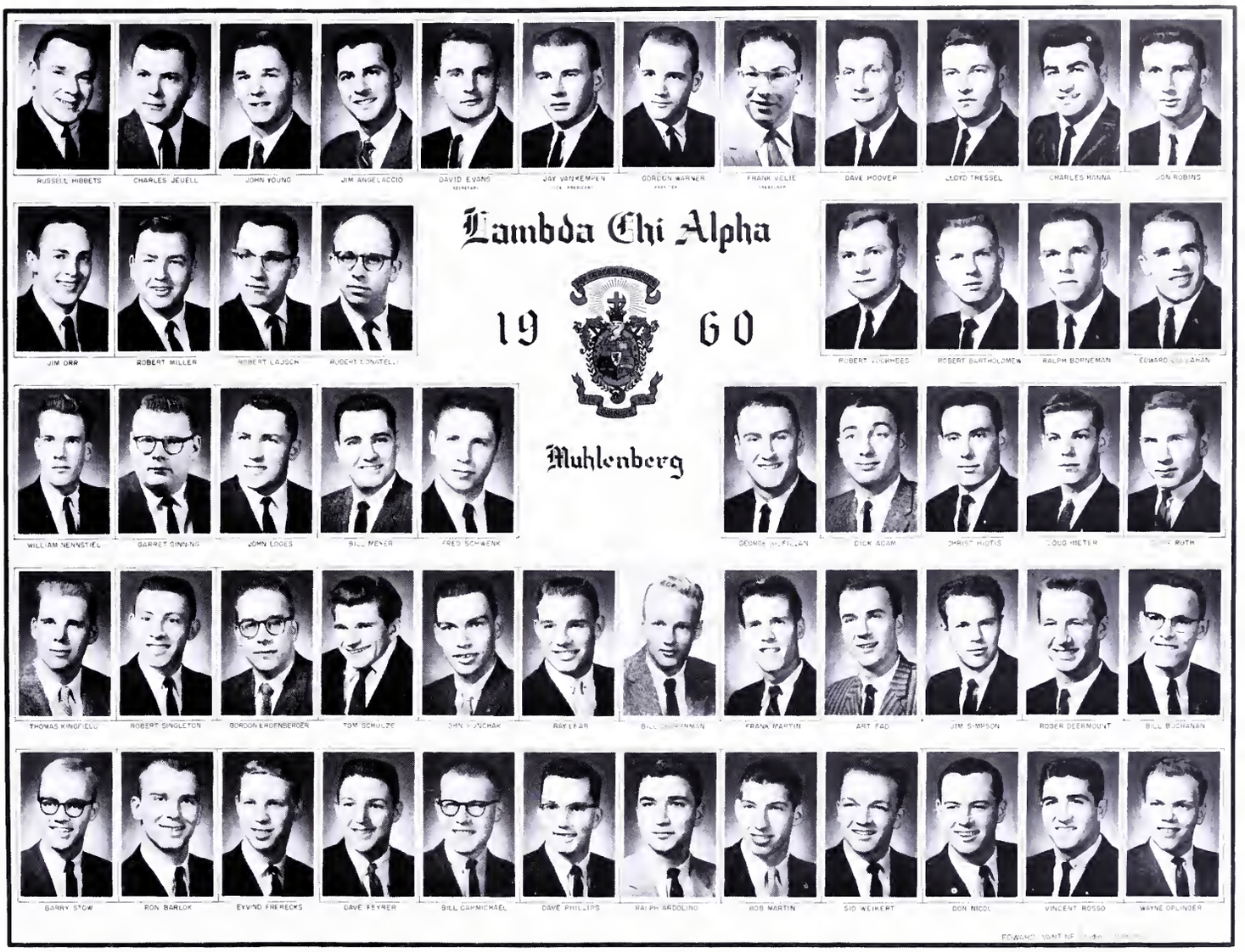

What happened to paying customers?

# PHI EPSILON PI

OFFICERS
1959

| | |
|---|---|
| D. Paskin | Superior |
| B. Leighton | Vice-Superior |
| S. Fisher | Recording Secretary |
| A. Lipschultz | Corresponding Secretary |
| P. Golove | Treasurer |

1960

| | |
|---|---|
| M. Hymen | Superior |
| D. Bernstein | Vice-Superior |
| A. Hoberman | Recording Secretary |
| M. Seidel | Corresponding Secretary |
| B. Mass | Treasurer |
| Dr. Kinter | Advisor |

We didn't say we could sing

Phi Epsilon Pi was established at Muhlenberg in 1932. The house went inactive during the war and re-organized in 1947. Since 1947 the house has been expanding so rapidly that we are now about to move into a new fraternity house on campus.

The fact that Phi Ep has never had a house on campus has not curbed the extra curricular activities of the brotherhood. This year like every other year for Phi Ep has been one of bigger and better victories. First of our achievements for the past year has been the acquisition of our new house. The brotherhood owes a debt of gratitude to the 1959 Exec Council and their leader President Dave Paskin. If it were not for their untiring efforts a new house might never have become a reality.

Once again Phi Ep won the scholarship trophy which makes the house record pretty impressive since we have lost it only once in the past eight years. Although we did not win any trophies in the field of athletics we were always strongly in contention placing second in both basketball and football. Not to be outdone we must say that our prospects for next year look even better.

Being a social fraternity Phi Ep never forgets its weekends and the 1959-1960 social calendar was loaded with all sorts of social events. Homecoming was such a success that there was very little room for brothers due to the influx of campus visitors. Junior Prom was our weekend for putting on the "dog." We really did a job and everyone enjoyed themselves. We will never forget IFC weekend with its plege show by our not to be duplicated pledges.

With a new house we should come to be referred to as "the" house on campus.

To Cedar Crest in P J's

Seniors at play?

# PHI KAPPA TAU

OFFICERS 1959-1960

| | |
|---|---|
| Kenneth W. Stewart | President |
| Ronald C. Flaig | Vice-President |
| Philip R. Haines | Pledge Master |
| Conrad Weiser | Recording Secretary |
| Ronald Dungan | Treasurer |
| Richard Hafer | Chaplain |
| Donald Hoffman | Alumni Secretary |
| Roger Roth | Corresponding Secretary |
| Floyd Moyer | Rushing Chairman |
| Henry Kunmel | House Manager |
| Arnold Steffeur | IFC Representative |
| Joseph Hager | Steward |
| Mr. Charles R. Stecker, Jr. | Chapter Adviser |

The Eta Chapter of Phi Kappa Tau has made this one of its most successful years in its history at Muhlenberg. The year has seen a continuing growth not only in size, but also in the role it plays in the life of the college. Eta Chapter has been active in every activity on the campus. It has given leaders to many organizations and willing and able workers to many more.

One of the outstanding events of this year, and of its life on the campus was the opening of a new residence for the chapter. The new house stands as a sign of the growth of the fraternity and the school, and displays the fruit of a healthful cooperation of the two. The new house was specifically built as a fraternity house, and gives the brothers a spacious modern location for living, working and recreation.

The new facilities have greatly aided in the chapters' social activities. The brothers have been able to entertain their guests with greater ease and comfort and have made many contributions to the social activities of the school.

The Eta Chapter has had a year to be proud of, and hopes to continue as an active participant in the activities of the college.

Rushing can be fun.

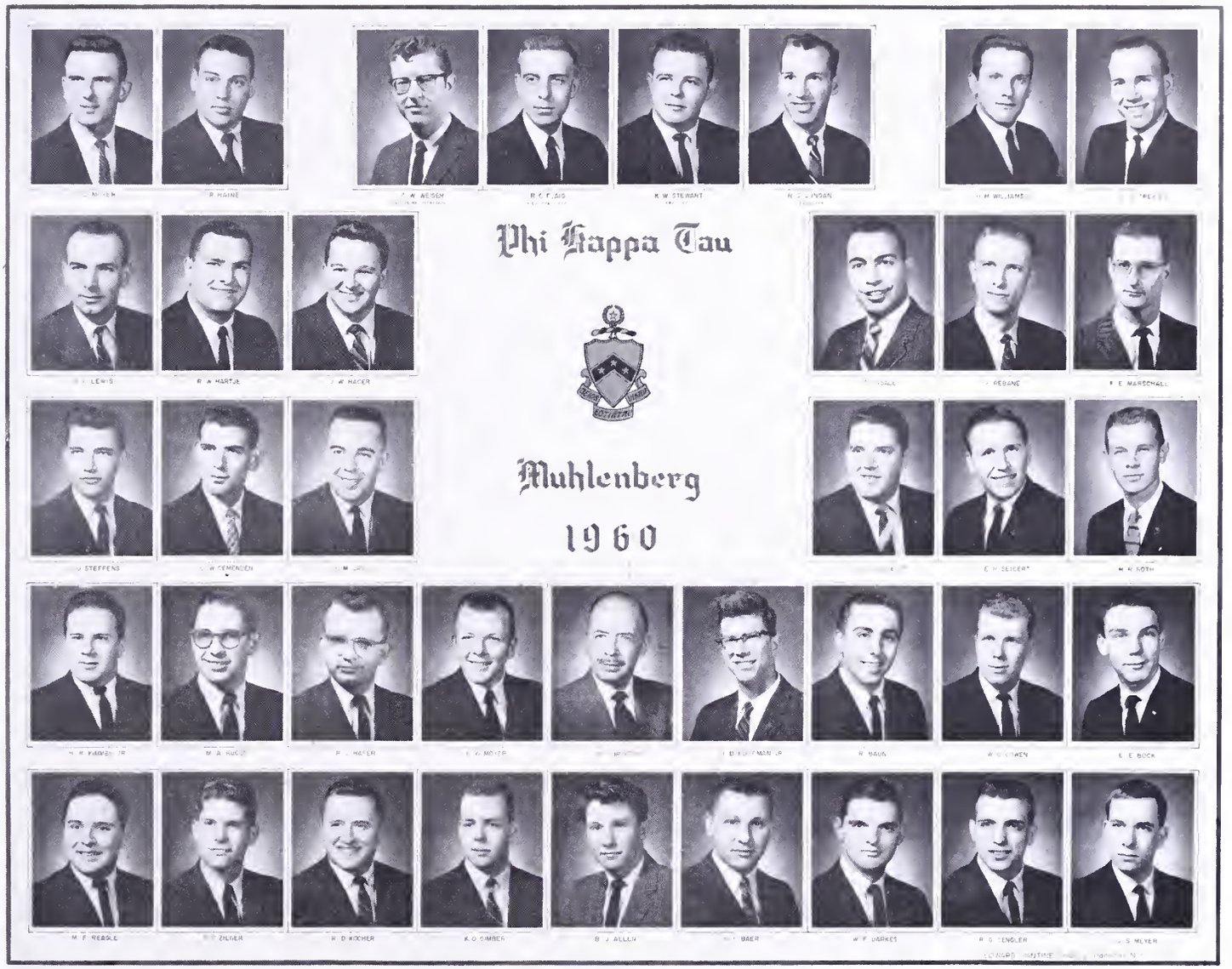

Diversification

# SIGMA PHI EPSILON

OFFICERS
1959

| | |
|---|---|
| C. Bader | President |
| E. Jacobi | Vice-President |
| C. Barlow | Secretary |
| L. Rife | Comptroller |
| C. Fenstermaker | Historian |

1960

| | |
|---|---|
| E. Jacobi | President |
| V. Toscano | Vice-President |
| D. Beck | Secretary |
| L. Rife | Comptroller |
| R. Hagemann | Historian |
| Dr. Graber | Advisor |

The Sigma Phi Epsilon National Fraternity was founded at the University of Richmond. November 1, 1901 and is now in its fifty-ninth year. The fraternity has grown so that now it ranks second with one hundred fifty-two chapters. The Pennsylvania Iota Chapter was established on the Muhlenberg College campus on April 10, 1938.

Sigma Phi Epsilon is duly proud of its members participating in inter-collegiate activities. Sig Eps can be found participating in fencing, wrestling, track, baseball, and golf.

Sigma Phi Epsilon is also proud of its members participating in campus activities. The activities in which Sig Eps participate are: the Mermaid Tavern Society, the Pre Medical Club, Sociological Society, Der Deutsche Verein, Cardinal Key Society, the Band, the Commuters Club, the John A. W. Haas Pre-theological Club, and others.

Sigma Phi Epsilon is the fraternity "with a Golden Heart".

Sigma Phi Epsilon has a well-rounded program emphasizing scholarship and a good social life. Besides maintaining an excellent scholarship standing, our parties this year were the best ever.

College Fun

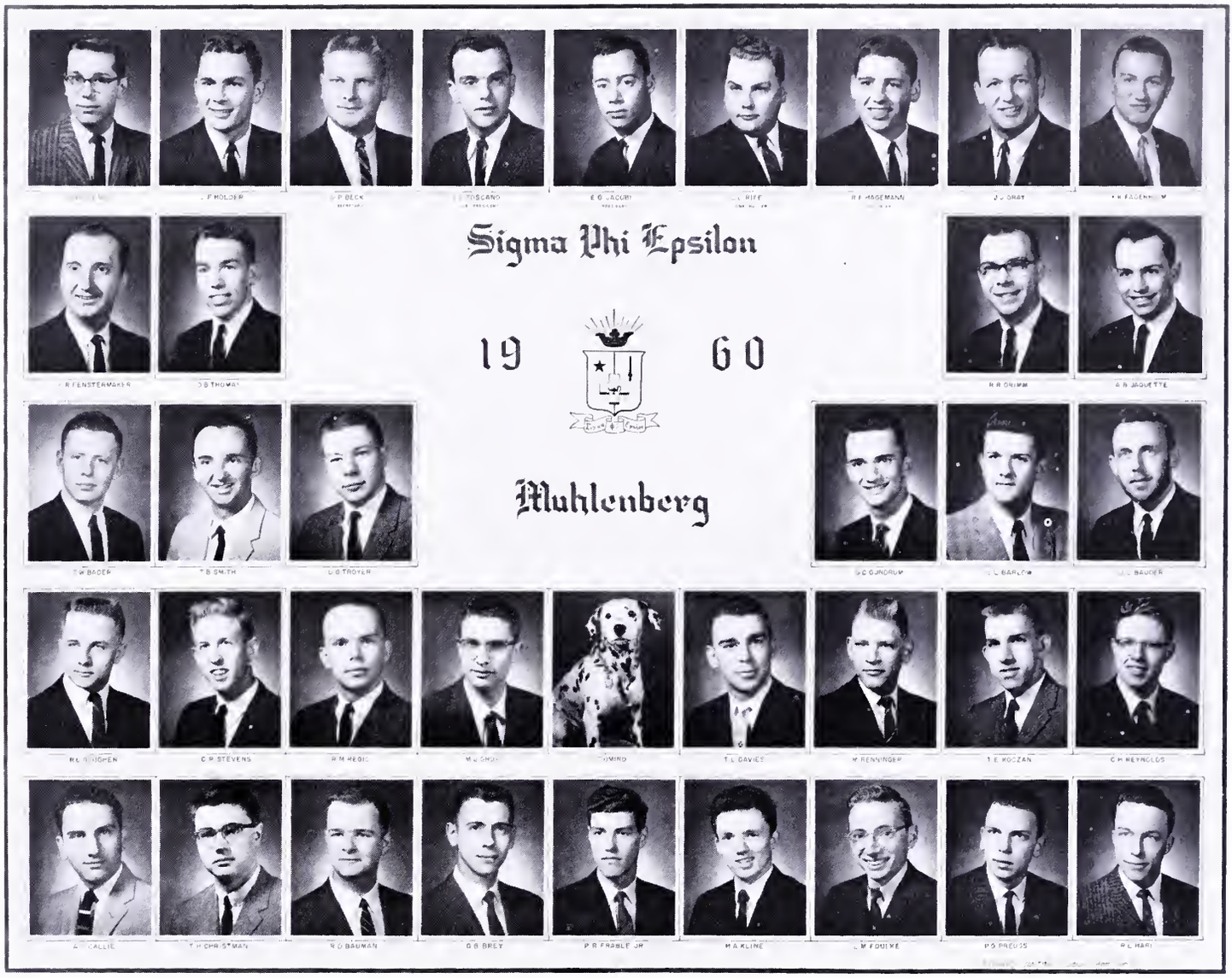

Passion play extras.

More college fun.

OFFICERS
1959

| | |
|---|---|
| S. Dudak | Prytanis |
| M. Linett | Epiprytanis |
| R. Weller | Grammateus |
| T. McCabe | Crysophylos |
| E. Puritz | Histor |
| T. Reinsel | Hypophetes |
| B. Weisman | Pylortes |
| W. Weber | Hegemon |

1960

| | |
|---|---|
| R. Miller | Prytanis |
| L. Silverman | Epiprytanis |
| J. Kramer | Grammateus |
| R. Glean | Crysophylos |
| C. Strehlow | Histor |
| G. Nichloas | Hypophetes |
| K. Stauffer | Pylortes |
| W. Weber | Hegemon |

# TAU KAPPA EPSILON

The local Alpha Mu Iota was initiated at Zeta Eta chapter of Tau Kappa Epsilon on January 10, 1958. Teke, the largest national fraternity, embraces the ideal of true fraternalism basing membership on "personal wealth and character" rather than on race or religion.

In all phases of campus life, Teke again made a strong showing. Teke's participated in most campus organizations. The fraters are active in varsity athletics, student government, the choir, WMUH, and the student court to name a few. For the third consecutive time Teke won the annual Spring Sing. Our intramural softball team won both the IFC and intramural trophies.

The house has been renovated by the fraters, and plans are being formulated for a new house to accommodate our increasing brotherhood.

Socially, Teke had another good year. The Soph-Frosh party, the pledge show, clambake, and Pocono party will long be remembered. At the Teke banquet on Junior Prom weekend Carolyn Hottinger was chosen as the Teke sweetheart.

Teke's Dreamgirl

Party Time

# SPECIAL EVENTS

# FRESHMAN HAZING

The fall of 1959 brought an end to an era at Muhlenberg with the demise of that nemisis of all Freshmen the Freshmen Tribunal. Those of us who were at Muhlenberg before the co-eds arrived realized that Tribunal would have to change and in our four years saw the events which lead up to the revamping of the system. 1959 was the last year that freshmen would do various stunts but to those of us who knew the Tribunal as it used to be, it will always be a fond memory of our years at Muhlenberg.

1959

# HOMECOMING

Homecoming 1959 began with the traditional Alumni Dance traditionally held in Memorial Hall. Thursday elections were held to decide which of Muhlenberg's beauties was to be the Homecoming Queen for 1959. While anxiously awaiting the results everyone happily danced to the music of Matt Gillespie and his Orchestra. The suspense was finally lifted when the dance chairman, Dave Paskin, announced Berg's new queen, Miss Irmgard Englehard.

Saturday was the day of the big game but the fates were all against Muhlenberg. Not only did it rain but the Mules lost a close one to Gettysburg. The rains made it uncomfortable in the stands but later in the evening everyone had a "ball" at the various house parties where no amount of gloom could prevail.

# 1959

DANCE COMMITTEE
Joel Podell, Chairman
Arthur Jacquette
Ed Davis
Al Beers
Tom Carpenter
Gordie Warner
Al Stott
Joe Berghold
Ash Krafchick
Dick Weller

# SENIOR

19

# BALL

# 60

Ralph Flanagan and his orchestra with its catching cha-cha beat provided an apt musical atmosphere for the Senior Ball held December fourth in the Frolics Ballroom. The theme of the dance was South Pacific and the ballroom was bedecked with tropical flowers, plants, and palm trees. As the orchestra played its mystifying rhythms, contented couples swirled about obviously, in the tropical paradise — a lasting Senior memory.

# MASK &

## Fall 1959

## "The Poor of New York"

DAGGER

Spring 1960

"The Male Animal"

# JUNIOR 19

The evening of February fifth found the social set of Muhlenberg migrating to the Castle Gardens for the annual Junior Prom. The couples were conveyed into the setting of *Rome Eternal* as they danced among a decorous parthenon of gods and goddesses. Ray McKinley and his

# PROM

# 60

orchestra provided the music for the gala event, and as a committee of faculty and administration judges cast their Roman lots to choose a queen. A glowing Doris Sjostrum was later crowned and awarded by the class president, Tom Reinsel, and the dance chairwoman, Pat Missimer.

Two well-attended and much-appreciated events highlighted the Omicron Delta Kappa, honorary leadership fraternity, Weekend of May eighth. These were the Mask and Dagger Production of *The Male Animal* by Thurber and the ODK Carnival.

The Carnival was Muhlenberg's second and was resounding with such slogans as "a buck a brick," and "let's build a new Student Center," since the major

purpose of the affair was to raise money. There was a colorful array of booths from Phi Sigma Iota's French Waffles to Alpha Tau Omega's Pie-Throw among innumerable others. There was a root-beer garden, auctions, sales, gold-fish eating, wheelbarrow racing, and a jitterbug contest as Parke Frankenfield and his Dixielanders blared away and beckoned passers-by to the big ODK Carnival.

# INSTITUTE

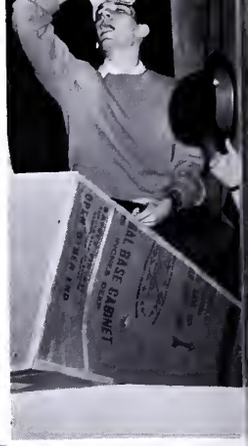

## 1960

This year, Institute of Faith week was held from February twenty-ninth to March second and was sponsored, as usual, by the Muhlenberg Christian Association. The guest speaker was Dr. Nathan Scott who spoke on the influences of existentialism on modern literature. His excellent lectures baffled some but inspired many. The weeks activities were climaxed by the presentation of Samuel Beckett's interesting, amusing, and existential play, *Waiting for Godot*, produced by Dr. Kinter and directed by Pat Shalter and Myron Hyman.

# OF FAITH

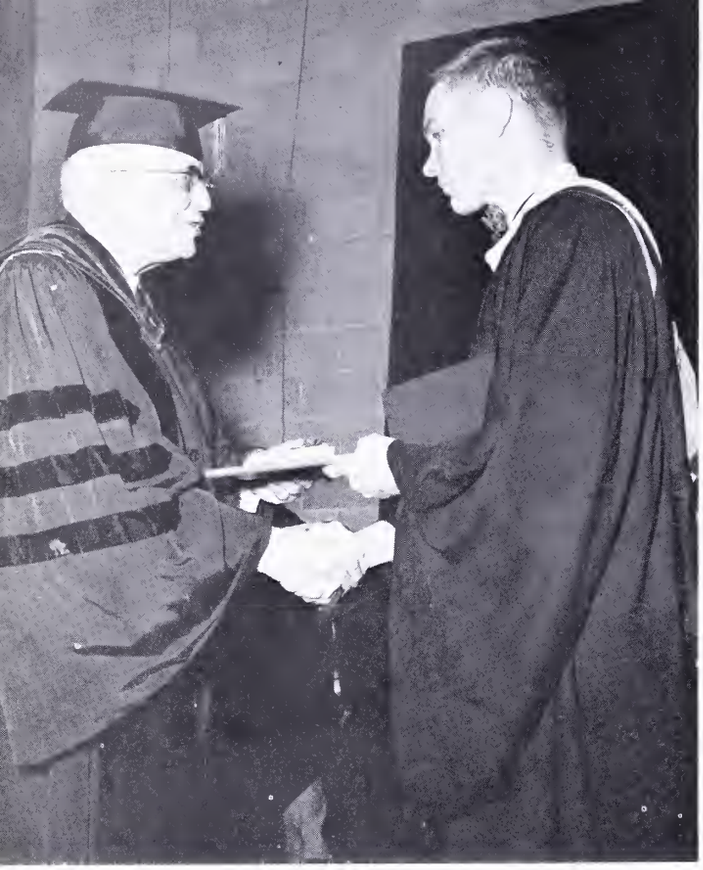

# HONORS

SUMMA CUM LAUDE
Thomas McCabe, Valedictorian
Peter G. Skutches, Valedictorian
Michael B. Kurtz, Salutatorian
George A. Weckman

MAGNA CUM LAUDE
Paul T. Herman
John R. Mondschein
Roma E. Ziegler

CUM LAUDE
David E. Auerbach
Robert F. Bartholomew
Alfred F. Beers
Mark J. Cerciello
David B. Evans
John C. Flemming
Herbert E. Gishlick
Donald C. Hagey
Eugene B. Kern
Morris J. Linett
Sidney A. Luckenbach
G. Michael Peters
Barrie L. Weisman

# Honorary Degrees

Doctor of Divinity _____ Samuel E. Kidd
Doctor of Divinity _____ Daniel D. Kistler
Doctor of Humane Letters ____ Marjorie Allison
Doctor of Divinity _____ Peng Fu
Doctor of Science _____ John M. Rhoads

# GRADUATION 1960

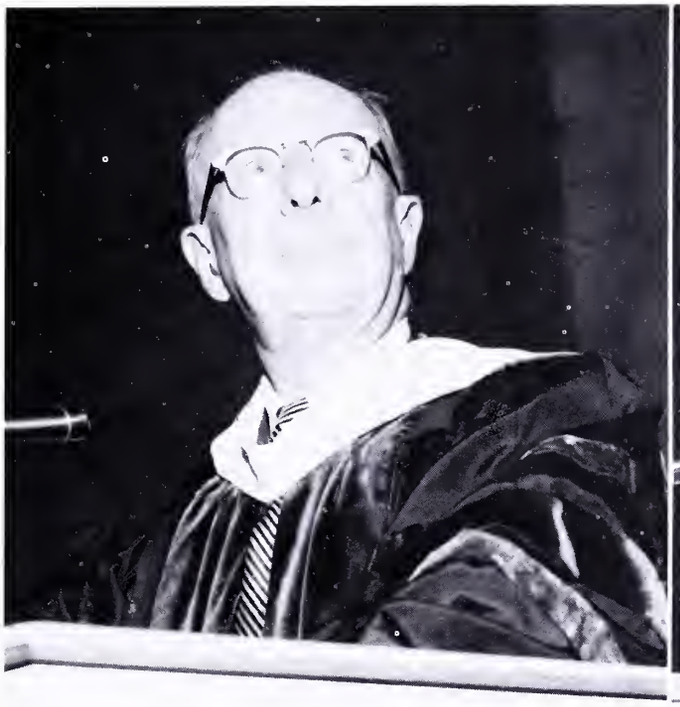

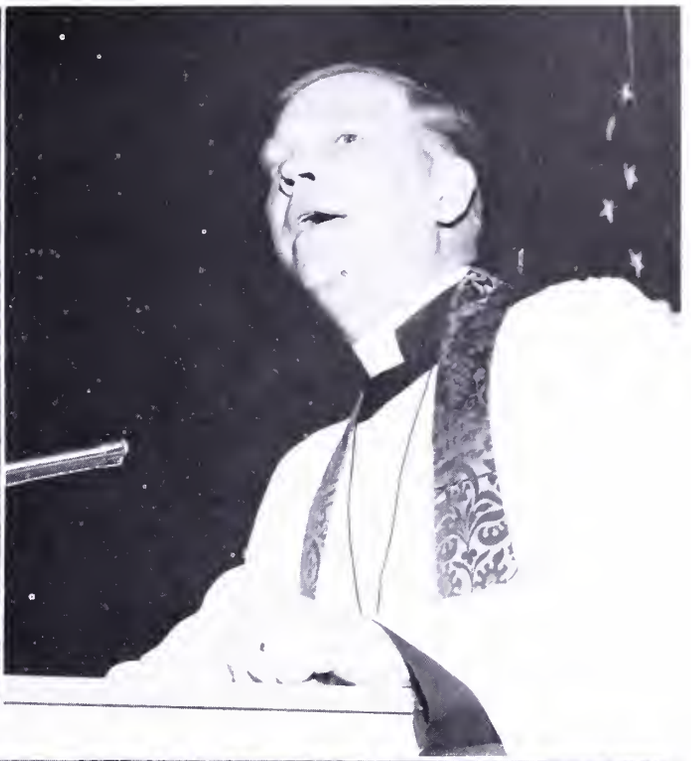

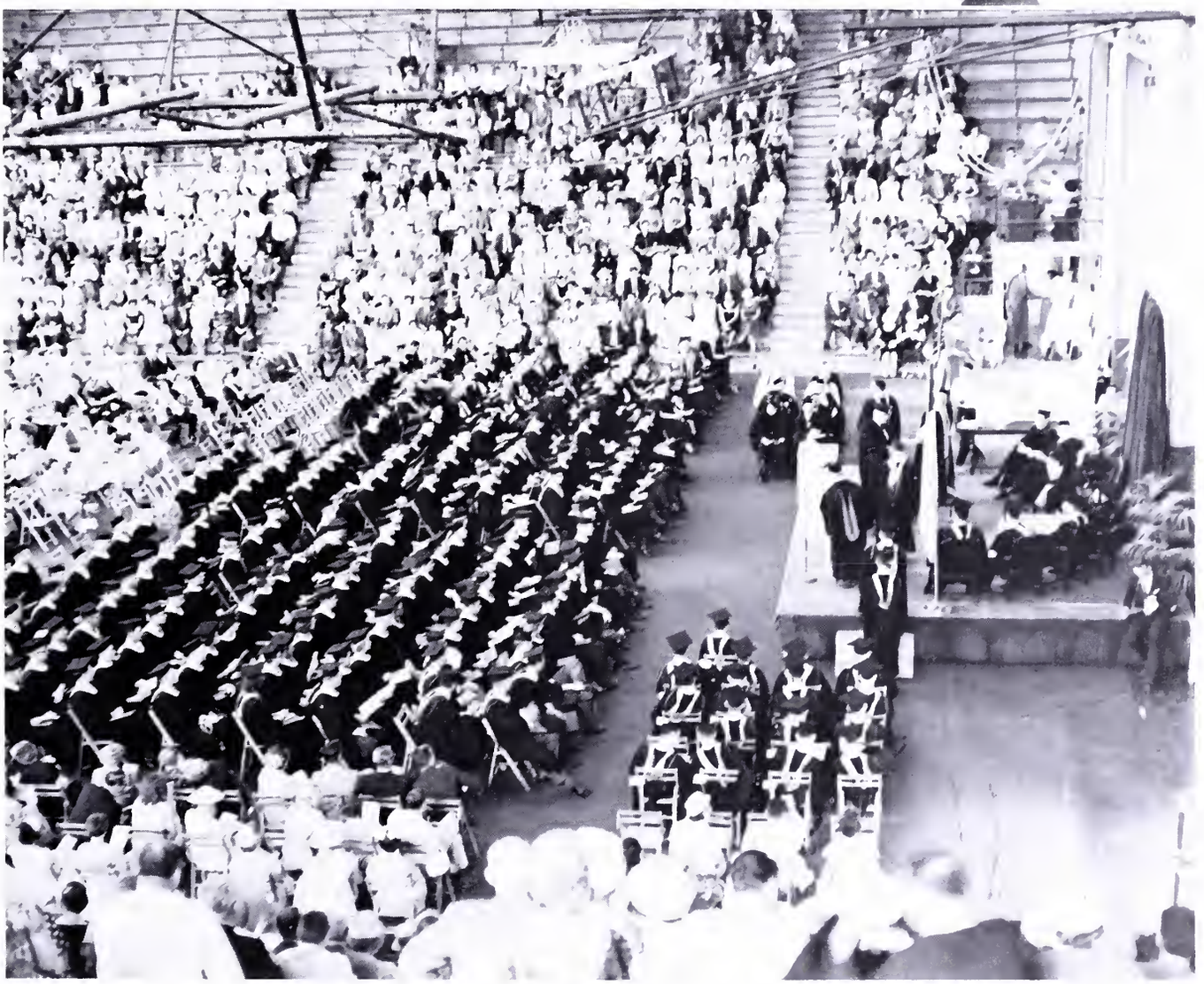

# AROUND CAMPUS AND ADVERTISEMENTS

LIBRARY

"THE BEST NAME TO GO BUY"

**Lehigh Valley Dairy**

1000-1160 North 7th Street

ALLENTOWN, PENNA.

# JEDDO-HIGHLAND

*Aristocrat of Anthracite*

No other anthracite gives you more heat per ton than carbon-rich Jeddo-Highland. Because it burns slowly it gives steady, healthful heat. So save on comfort.

*Look for this Certification Stamp on Your Delivery Ticket*

JEDDO-HIGHLAND COAL COMPANY
JEDDO, PENNSYLVANIA

## APGAR OIL COMPANY

26 YEARS EXPERIENCE IN THE

HOME HEATING FIELD

639 E. CONGRESS ST.
ALLENTOWN, PA.
HE 4-5195

COMPLIMENTS OF

## H. N. CROWDER JR., CO.

★

ALLENTOWN—BETHLEHEM—EASTON

# PENN COAT & APRON SUPPLY CO. INC.

**FURNISHES LINEN FOR ALL DORMITORY STUDENTS AT MUHLENBERG COLLEGE**

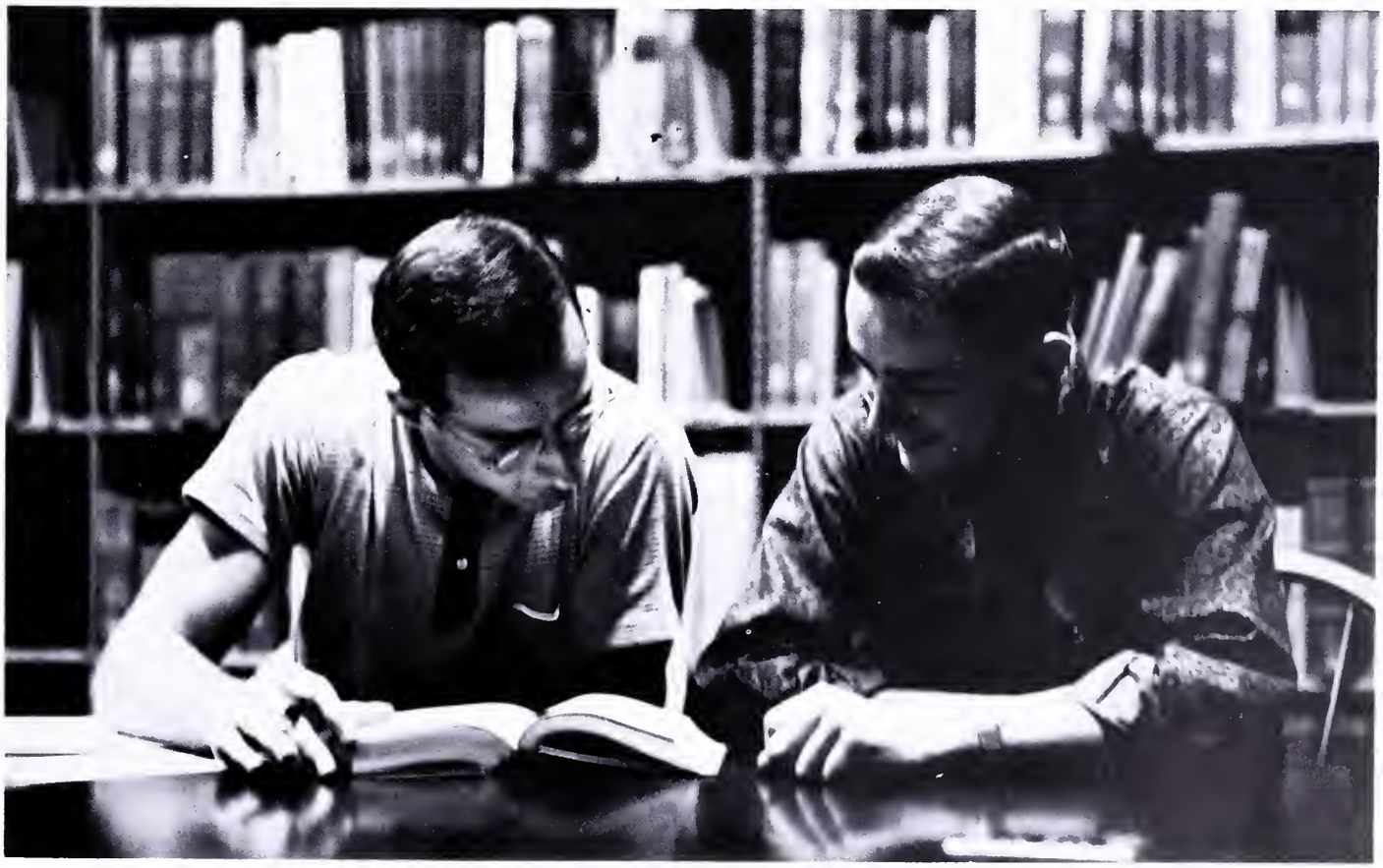

COMPLIMENTS

OF

**KERN'S**

**H. RAY HAAS & CO.**

**PRINTERS**

☆

514-528 N. Madison Street

ALLENTOWN, PENNA.

HE 5-1509

Haviland Inn

**J. S. BURKHOLDER**
**FUNERAL HOME**

1601 HAMILTON STREET

ALLENTOWN, PA.

**C. E. ROTH**

FORMAL WEAR
TUXEDOS
by
AFTER-SIX

Call HE 2-9452
206-208-210
N. TENTH ST.

COMPLIMENTS OF

**TREXLER**

**FUNERAL HOME**

SAY IT WITH FLOWERS

WHY NOT WITH OURS

**NEW YORK FLORIST CO.**

ALLENTOWN, PA.

YOU CAN DO BETTER WITH

**GAS**

GOLD STAR COOKING
REFRIGERATION
WATER HEATING
SUMMER AIR CONDITIONING
HOME HEATING
CLOTHES DRYING
SMOKELESS INCINERATION . . .

. . . they're all done better with GAS. Gas is the only fully 100 per cent automatic fuel. No fuss! No bother! No muss! But instant and quick response from your Gas flame, no matter what the home need.

GAS still leads the parade for the seven big jobs in your home the year 'round. Visit one of our seven show rooms and see the latest in modern conveniences and new ideas for your NEW FREEDOM GAS KITCHEN.

**UGI**

**LEHIGH VALLEY GAS DIVISION**

THE UNITED GAS IMPROVEMENT COMPANY

Phone HE 5-3862

**LAMM**

SALES—SERVICE

Open Evenings

CARL LAMM, Prop.

Easy Terms

SYLVANIA—DUMONT
OLYMPIC—MOTOROLA
ADMIRAL

Cor. 5th & Gordon Sts. Allentown, Pa.

**C. W. SHOEMAKER, INC.**

*FINE WALLPAPERS AND PAINTS*

**246 NORTH SEVENTH STREET**
**ALLENTOWN, PA.**

**SMORGASBORD**

SAT. NIGHT & ALL DAY SUNDAY
Penna. Dutch Style

(All you can eat)

**AMERICUS HOTEL**

ALLENTOWN, PA.

H. W. Clark — Gen. Mgr.

**UNITED MATERIALS COMPANY**

314 Gordon Street, Allentown, Pa.

Telephone HE 4-6194

**Builders' Supplies**
**Ready Mixed Concrete**

**Ace Hotel & Bar Supply Co., Inc.**

Restaurant—Hotel—Bar and Institutional Supplies
Commercial Refrigeration—Soda Fountains
and Supplies

125-127 N. 7th St. ALLENTOWN, PA.

Phone HE 5-9534 Phone HE 5-9534

**RADIO ELECTRIC SERVICE CO.**
**OF LEHIGH VALLEY, INC.**

Wholesale Distributors of
RADIO, TELEVISION and ELECTRONIC PRODUCTS

ALLENTOWN — BETHLEHEM — EASTON

Our
WARMEST
Wishes
Merry
Christmas!

HO!
HO!
HO!

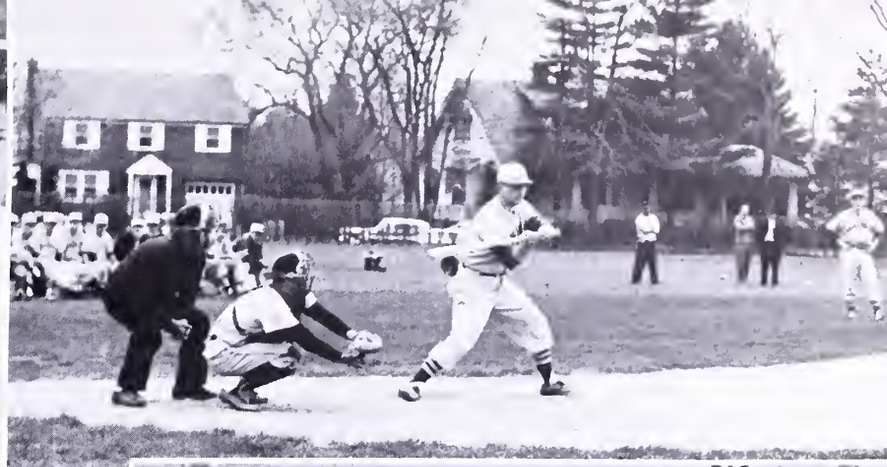

NO MORE PRO
NO PRO
NO PRO
NO LEFT TURN
PRO? NO
NO PRO
NO MORE PRO
ART-HAHN
LEROY IS HERE
MEN WORKING
NO PRO
TEMPORARY
NO PRO
PRO? No 314

**If you don't know Furniture..**
**Know your Furniture Dealer!**

**Beneschs**
931-933 HAMILTON ST
ALLENTOWN PA

---

**Congratulations To**

**THE CLASS OF 1960**

*Sealtest*

**MILK & ICE CREAM**

**514 N. 13th ST.**

**ALLENTOWN, PA.**

---

**Congratulations**
**To The**

**CLASS OF 1960**

# MILLER'S PRETZELS

**732 TILGHMAN ST.**

**ALLENTOWN, PA.**

---

**Congratulations**
**To The**

**CLASS OF 1960**

# Owen M. Bastian Inc.

**LINOLEUM CONTRACTORS**

**TREXLERTOWN, PA.**

Compliments of

**CLASSIC PHOTO LABS, INC.**

New and Allen Sts.

ALLENTOWN

"Your Camera Supermarket"

COMPLIMENTS OF

**THE ROSEMARK BARBER SHOP**

☆

RUSSEL (PAUL) BEKE

Sat. 8 a.m. to 4 p.m.

Tues. to Fri. 8 a.m. to 6 p.m.

Mon. Closed

**ALLEN ELECTRIC CO., INC.**

524 HAMILTON STREET

☆

4140 TILGHMAN ST.
ALLENTOWN • PA.

THE FINEST BOWLING FACILITIES AVAILABLE

**JORDAN BOWL**

Member L.V.B.P.A.

OPEN 24 HOURS

TONY SODL — Proprietor

HE 5-1111

**TONY'S**

**BARBER SHOP**

**BUD KIVERT'S**

*The Willows Restaurant*

EAST TEXAS, PA.

MEALS DAILY ROOM & BOARD

BANQUET & PARTY ROOMS

EX 5-2321 EX 5-2750

Ye Olde Happy Halloween
Dr Johnson & Dr Reed

COMPLIMENTS

OF

# M. W. WOOD INC.

## Food Service Management

COMPLIMENTS OF

# Heimbach Baking Corp.

Bakers of DUTCH MAID BREAD

The Freshest Thing In Town

9th and Tilghman Streets — HE 3-4265 — Allentown, Pa.

COMPLIMENTS

OF

**KEIPER'S PHARMACY**

39 N. 7th ST.

ALLENTOWN, PA.

**E. C. MACHIN, INC.**

BUILDING CONSTRUCTION

☆

1024 N. Quebec Street

ALLENTOWN, PENNA.

**ADLER**

ask for "on-your-job" demonstration

H. A. ESTERLY & SON

*Business Machines*

239 NORTH TENTH ST., ALLENTOWN, PA.

PHONE HE 4-1275

SALES · SERVICE · SUPPLIES · RENTALS

**ORLANDO DIEFENDERFER**

ELECTRICAL CONTRACTOR

Contracting • Industrial Commercial • Consulting

116 So. 2nd Street, Allentown

HE 4-9597

*Hemmerly's*

23rd and WALNUT STREETS

ALLENTOWN, PA.

Proprietors — LUCILLE and ROGER JONES

CONGRATULATIONS TO THE

**CLASS OF 1960**

FROM THE

**CLASS OF 1963**

COMPLIMENTS TO THE

CLASS OF 1960

**NINETEENTH STREET THEATRE**

Coca-Cola
DO S 20¢

THE EVOLUTION OF
THE HUMAN SKULL

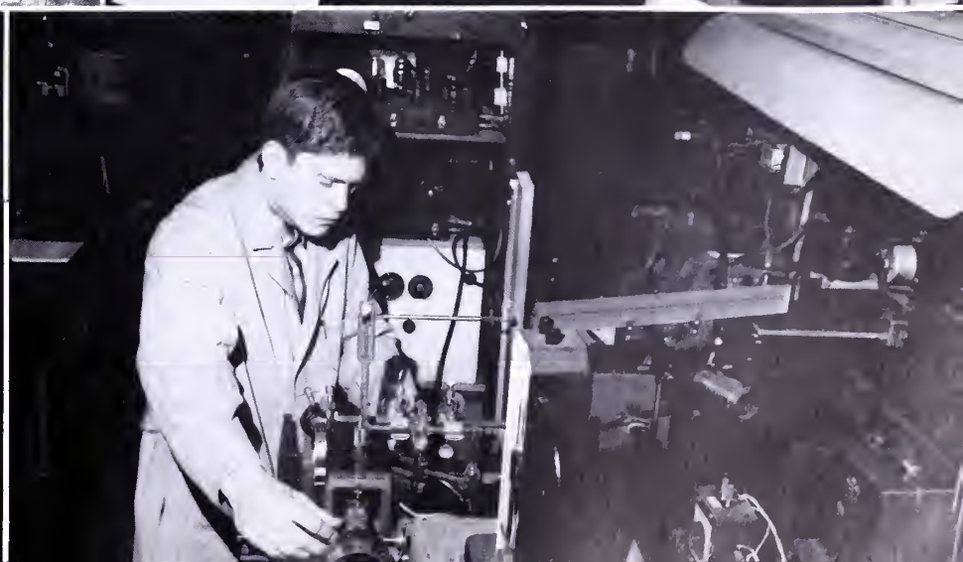

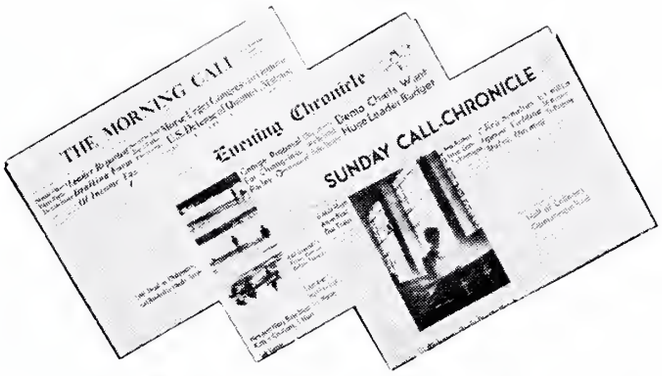


# CALL-CHRONICLE NEWSPAPERS

congratulate today's Graduates . . . tomorrow's Leaders!

You never stop learning if you read a newspaper. A newspaper's "campus is the entire country, its professors are trained reporters and editors and columnists, its "endowment" is the American Bill of Rights clause guaranteeing a free press, its classrooms are everywhere . . . the home, moving vehicles, places of work.

You, as an individual, through enlightenment received from the newspaper, can become a better citizen properly conditioned to life's stresses, aware of its problems and challenges.

---

# FREEMAN'S BLENDED
# VITAMIN D MILK

**13TH & GREEN STREET**

PHONE HE 4-9666

# TREXLER LUMBER CO.

Lumber - Millwork - Paints
Hardware - Building Supplies

New Showrooms – 430 N. 16th St.

ALLENTOWN, PA. Phone HE 4-6251

## ROXY LINOLEUM CO.

Floor Coverings and Venetian Blinds

ELECTRICAL APPLIANCES
HARDWARE AND TOYS

1826 Allen Street
ALLENTOWN, PA.
HE 3-5875

## 19th STREET CARD SHOP

607 N. 19th STREET

HALLMARK GREETING CARDS

FOR ALL OCCASIONS

CONGRATULATIONS TO THE

CLASS OF 1960

# THE CAMPUS SHOP

**Ace Hotel & Bar Supply Co., Inc.**

Restaurant—Hotel—Bar and Institutional Supplies
Commercial Refrigeration—Soda Fountains
and Supplies

125-127 N. 7th St. ALLENTOWN, PA.

Phone HE 5-9534 Phone HE 5-9534

Congratulations to The

**CLASS OF 1960**

From the

**CLASS OF 1962**

COMPLIMENTS OF

***LEHIGH TILE & MARBLE CO.***

ROGER PEROSE, Prop.

335 North 7th Street

*Specialists in*

CERAMIC TILE ASPHALT & RUBBER TILE
TERRAZZO MARBLE

GREETINGS TO THE
CLASS OF 1960

**TISCIO'S ESSO SERVICE**

**GERARD S. MEST**

**Pharmacy**

℞

1601 Chew Street

COMPLIMENTS

OF

**ALLEN LAUNDRY**

GOOD LUCK

From

# Kwik Kafe of Allentown, Inc.

Automatically At Your Service

FOOD AND DRINK VENDING
AROUND THE CLOCK

SWIFT 7-1870 ALLENTOWN, PA.

KEMMERER
PAPER COMPANY

(Division of Garrett-Buchanan Co.)

Distributors of

Standard Products of America's Foremost Manufacturers representing the entire range of qualities for every requirement of the modern schoolroom

★

2030 Vultee Street

ALLENTOWN, PA.

SAMUEL D. BUTZ ROBERT J. K. BUTZ

SAMUEL D. BUTZ
AGENCY INC.

☆

32 South 7th Street

ALLENTOWN, PENNSYLVANIA

GENERAL INSURANCE

CONGRATULATIONS
AND BEST WISHES
TO THE CLASS
OF 1960

# MERIN STUDIOS

**1010 CHESTNUT ST.**

**PHILA. 7, PENNA.**

*Your Yearbook Photographer*

---

# FRANK F. HAUSMAN PAVING CO., INC.

1229 N. Quebec Street

**ALLENTOWN, PENNA.**

☆

Phone HE 4-5263

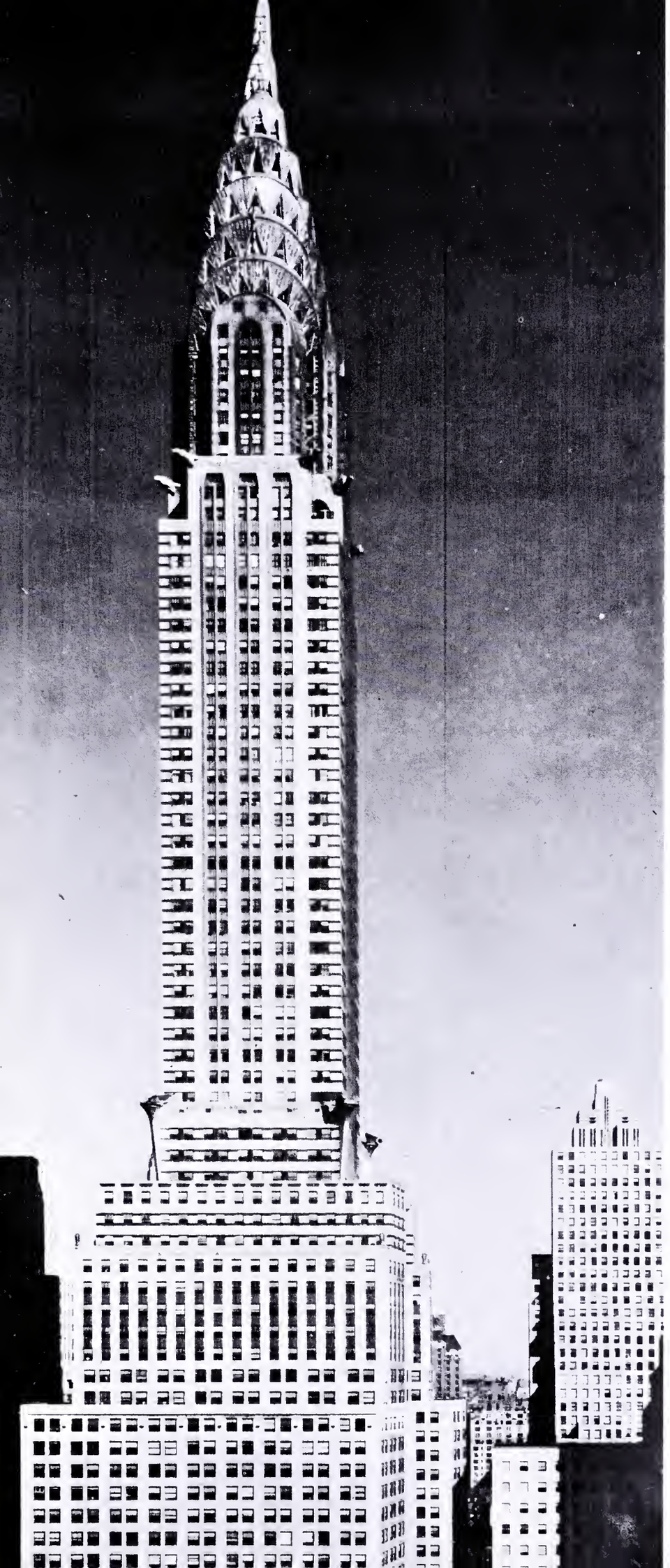


# Bradbury, Sayles, O'Neill, Hurley & Thomson, Inc.

*Yearbook Publishing and Photography*

Sales and Executive Offices:

Chrysler Building

405 Lexington Avenue

New York 17, New York

Phone — MUrray Hill 7-8862